

1 街区

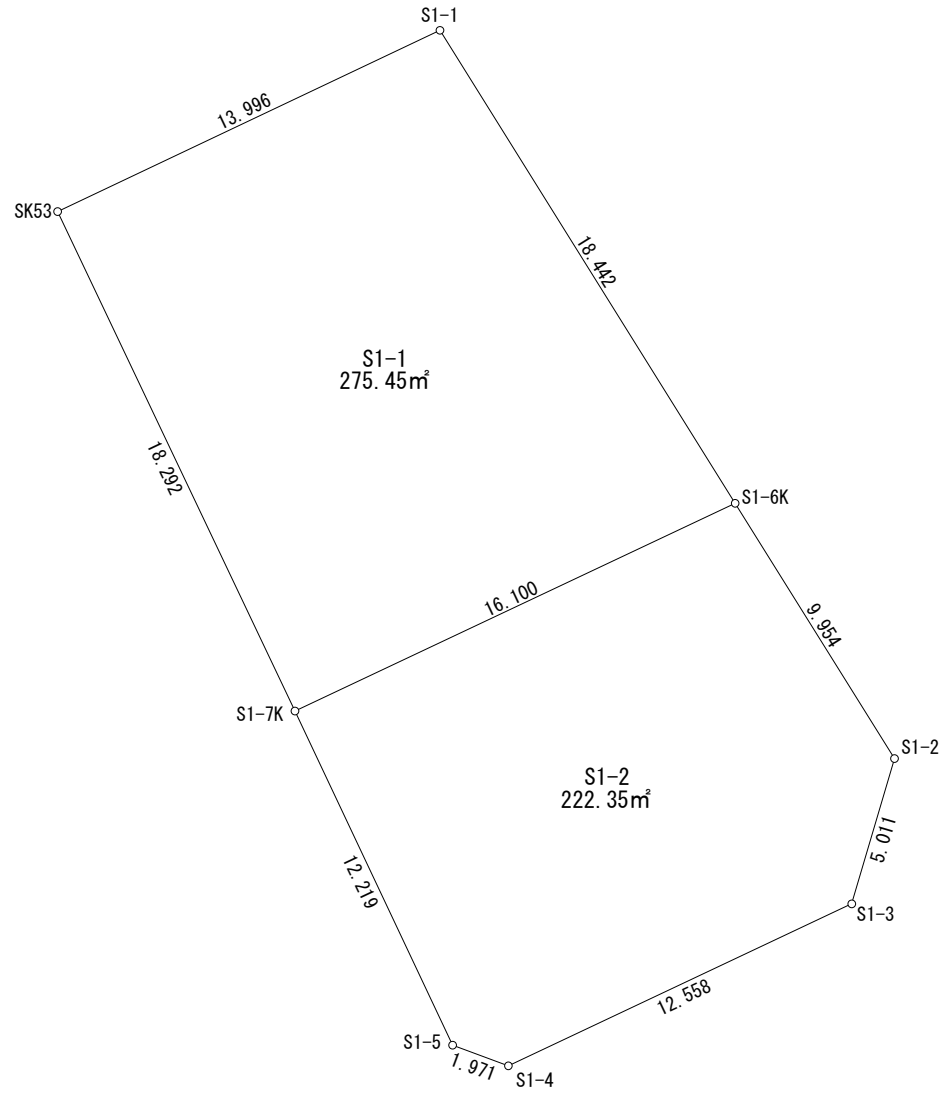

## 面積（座標法）計算書

地番： S1-1

測点名	[1] X(i)	[2] X(i+1)-X(i-1)	[3] Y(i)	[4] Y(i+1)-Y(i-1)	[2]*[3]	[1]*[4]	方向角	夾角	距離
SK53	-135594.455	22.517	-30755.651	4.796	-692524.993567	-650311.006180	64-38-16	270-03-15	13.996
S1-1	-135588.460	-9.650	-30743.004	22.411	296669.988600	-3038672.977060	148-01-55	263-23-39	18.442
S1-6K	-135604.105	-22.517	-30733.240	-4.796	692020.365080	650357.287580	244-44-01	276-42-06	16.100
S1-7K	-135610.977	9.650	-30747.800	-22.411	-296716.270000	3039177.605547	334-35-01	269-51-00	18.292
合計				倍面積	-550.909887	550.909887			66.830
				面積	275.45	275.45			

## 面積（座標法）計算書

地番： S1-2

測点名	[1] X(i)	[2] X(i+1)-X(i-1)	[3] Y(i)	[4] Y(i+1)-Y(i-1)	[2]*[3]	[1]*[4]	方向角	夾角	距離
S1-7K	-135610.977	17.924	-30747.800	9.348	-551123.567200	-1267691.412996	64-44-01	269-58-54	16.100
S1-6K	-135604.105	-1.572	-30733.240	19.831	48312.653280	-2689165.006255	148-01-35	263-17-34	9.954
S1-2	-135612.549	-13.251	-30727.969	3.856	407176.317219	-522921.988944	196-24-09	228-22-34	5.011
S1-3	-135617.356	-10.167	-30729.384	-12.772	312425.647128	1732104.870832	244-44-05	228-19-56	12.558
S1-4	-135622.716	-4.673	-30740.741	-13.204	143651.482693	1790762.342064	290-24-10	225-40-05	1.971
S1-5	-135622.029	11.739	-30742.588	-7.059	-360887.240532	957355.902711	334-45-07	224-20-57	12.219
合計				倍面積	-444.707412	444.707412			57.813
				面積	222.35	222.35			

2-1 街区

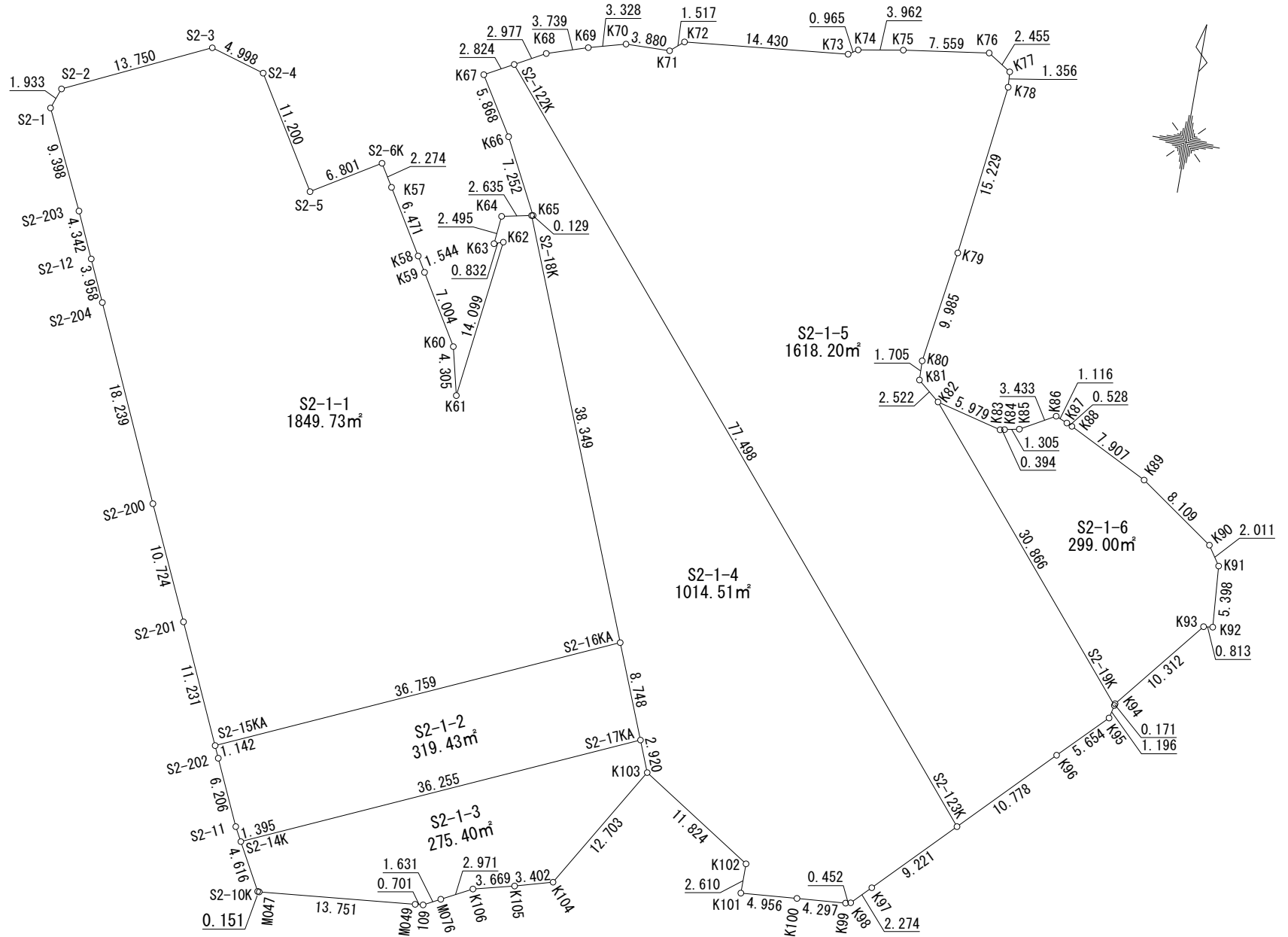

# 面積（座標法）計算書

地番： S2-1-1

測点名	[1] X(i)	[2] X(i+1)-X(i-1)	[3] Y(i)	[4] Y(i+1)-Y(i-1)	[2]*[3]	[1]*[4]	方向角	夾角	距離
S2-1	-135630.681	10.304	-30738.495	-3.377	-316729.452480	458024.809737	19-56-06	225-22-06	1.933
S2-2	-135628.864	7.685	-30737.836	13.094	-236220.269660	-1775924.345216	64-44-16	224-48-10	13.750
S2-3	-135622.996	4.447	-30725.401	17.227	-136635.858247	-2336377.352092	106-31-01	221-46-45	4.998
S2-4	-135624.417	-10.961	-30720.609	10.659	336728.595249	-1445620.660803	148-24-32	221-53-31	11.200
S2-5	-135633.957	-5.989	-30714.742	11.667	183950.589838	-1582441.376319	58-31-24	90-06-52	6.801
S2-6K	-135630.406	1.614	-30708.942	6.991	-49564.232388	-948192.168346	148-24-50	269-53-26	2.274
K57	-135632.343	-7.472	-30707.751	4.544	229448.315472	-616313.366592	148-47-36	180-22-46	6.471
K58	-135637.878	-6.856	-30704.398	4.153	210509.352688	-563304.107334	148-48-03	180-00-27	1.544
K59	-135639.199	-7.312	-30703.598	4.429	224504.708576	-600746.012371	148-47-42	179-59-39	7.004
K60	-135645.190	-10.177	-30699.969	4.634	312433.584513	-628579.810460	166-29-59	197-42-17	4.305
K61	-135649.376	9.807	-30698.964	2.734	-301064.739948	-370865.393984	7-02-38	20-32-39	14.099
K62	-135635.383	13.719	-30697.235	0.943	-421135.366965	-127904.166169	250-46-53	63-44-15	0.832
K63	-135635.657	2.209	-30698.021	-0.539	-67811.928389	73107.619123	5-40-51	294-53-58	2.495
K64	-135633.174	3.011	-30697.774	2.829	-92430.997514	-383706.249246	78-26-34	252-45-43	2.635
S2-18K	-135632.646	-35.096	-30695.192	16.779	1077278.458432	-2275780.167234	158-16-18	259-49-44	38.349
S2-16KA	-135668.270	-50.723	-30680.995	-19.318	1556232.109385	2620839.639860	245-44-52	267-28-34	36.759
S2-15KA	-135683.369	-4.864	-30714.510	-38.140	149395.376640	5174963.693660	335-40-58	269-56-06	11.231
S2-201	-135673.134	19.991	-30719.135	-9.078	-614106.227785	1231640.710452	335-27-59	179-47-01	10.724
S2-200	-135663.378	26.402	-30723.588	-11.908	-811164.170376	1615479.505224	335-52-28	180-24-29	18.239
S2-204	-135646.732	20.255	-30731.043	-9.080	-622457.275965	1231672.326560	335-45-35	179-53-07	3.958
S2-12	-135643.123	7.564	-30732.668	-3.416	-232461.900752	463356.908168	335-38-13	179-52-38	4.342
S2-203	-135639.168	12.442	-30734.459	-5.827	-382398.138878	790369.431936	334-34-00	178-55-47	9.398
合計				倍面積	-3699.468554	3699.468554			213.341
				面積	1849.73	1849.73			

## 面積（座標法）計算書

地番： S2-1-2

測点名	[1] X(i)	[2] X(i+1)-X(i-1)	[3] Y(i)	[4] Y(i+1)-Y(i-1)	[2]*[3]	[1]*[4]	方向角	夾角	距離
S2-15KA	-135683.369	16.140	-30714.510	33.046	-495732.191400	-4483792.611974	65-44-52	270-00-02	36.759
S2-16KA	-135668.270	6.972	-30680.995	36.753	-213907.897140	-4986215.927310	158-16-35	272-31-43	8.748
S2-17KA	-135676.397	-23.018	-30677.757	-29.818	706140.610626	4045598.805746	245-44-58	267-28-23	36.255
S2-14K	-135691.288	-13.666	-30710.813	-33.724	419693.970458	4576052.996512	331-23-46	265-38-48	1.395
S2-11	-135690.063	6.878	-30711.481	-3.228	-211233.566318	438007.523364	335-38-11	184-14-25	6.206
S2-202	-135684.410	6.694	-30714.041	-3.029	-205599.790454	410988.077890	335-44-50	180-06-39	1.142
合計				倍面積 面積	-638.864228 319.43	638.864228 319.43			90.505

## 面積（座標法）計算書

地番： S2-1-3

測点名	[1] X(i)	[2] X(i+1)-X(i-1)	[3] Y(i)	[4] Y(i+1)-Y(i-1)	[2]*[3]	[1]*[4]	方向角	夾角	距離
S2-14K	-135691.288	18.943	-30710.813	30.844	-581754.930659	-4185262.087072	65-44-58	274-22-47	36.255
S2-17KA	-135676.397	12.179	-30677.757	34.137	-373624.402503	-4631585.164389	158-16-04	272-31-06	2.920
K103	-135679.109	-13.638	-30676.676	-5.398	418368.507288	732395.830382	210-40-03	232-23-59	12.703
K104	-135690.035	-11.842	-30683.155	-9.755	363349.921510	1323656.291425	254-22-43	223-42-40	3.402
K105	-135690.951	-1.808	-30686.431	-6.835	55481.067248	927447.650085	255-55-47	181-33-04	3.669
K106	-135691.843	-2.275	-30689.990	-6.189	69819.727250	839796.816327	242-15-44	166-19-57	2.971
M076	-135693.226	-2.142	-30692.620	-4.074	65743.592040	552814.202724	242-16-21	180-00-37	1.631
109	-135693.985	-0.826	-30694.064	-2.142	25353.296864	290656.515870	264-31-01	202-14-40	0.701
M049	-135694.052	-1.371	-30694.762	-14.387	42082.518702	1952230.326124	264-33-31	180-02-30	13.751
M047	-135695.356	-1.288	-30708.451	-13.839	39552.484888	1877888.031684	276-05-19	191-31-48	0.151
S2-10K	-135695.340	4.068	-30708.601	-2.362	-124922.588868	320512.393080	331-22-11	235-16-52	4.616
合計				倍面積 面積	-550.806240 275.40	550.806240 275.40			82.770

## 面積（座標法）計算書

地番： S2-1-4

測点名	[1] X(i)	[2] X(i+1)-X(i-1)	[3] Y(i)	[4] Y(i+1)-Y(i-1)	[2]*[3]	[1]*[4]	方向角	夾角	距離
S2-18K	-135632.646	35.650	-30695.192	-14.071	-1094283.594800	1908486.961866	78-20-27	280-04-09	0.129
K65	-135632.620	6.470	-30695.066	-3.200	-198597.077020	434024.384000	332-42-00	74-21-33	7.252
K66	-135626.176	11.432	-30698.392	-6.416	-350944.017344	870177.545216	328-13-20	175-31-20	5.868
K67	-135621.188	6.347	-30701.482	-0.615	-194862.306254	83407.030620	61-13-45	273-00-25	2.824
S2-122K	-135619.829	-57.867	-30699.007	52.457	1776459.438069	-7114209.369853	139-50-18	258-36-33	77.498
S2-123K	-135679.055	-65.817	-30649.025	43.533	2017226.878425	-5906516.301315	224-22-34	264-32-16	9.221
K97	-135685.646	-8.215	-30655.474	-8.041	251834.718910	1091048.279486	224-25-48	180-03-14	2.274
K98	-135687.270	-1.728	-30657.066	-2.032	52975.410048	275716.532640	256-42-05	212-16-17	0.452
K99	-135687.374	-0.445	-30657.506	-4.723	13642.590170	640851.467402	265-26-52	188-44-47	4.297
K100	-135687.715	-0.732	-30661.789	-9.224	22444.429548	1251583.483160	265-28-31	180-01-39	4.956
K101	-135688.106	2.219	-30666.730	-4.936	-68049.473870	669756.491216	0-06-35	274-38-04	2.610
K102	-135685.496	8.997	-30666.725	-9.946	-275908.524825	1349527.943216	302-41-39	122-35-04	11.824
K103	-135679.109	9.099	-30676.676	-11.032	-279127.074924	1496811.930488	338-16-04	215-34-25	2.920
S2-17KA	-135676.397	10.839	-30677.757	-4.319	-332516.208123	585986.358643	338-16-35	180-00-31	8.748
S2-16KA	-135668.270	43.751	-30680.995	-17.435	-1342324.212245	2365376.287450	338-16-18	179-59-43	38.349
合計				倍面積	-2029.024235	2029.024235			179.222
				面積	1014.51	1014.51			

# 面積（座標法）計算書

地番： S2-1-5

測点名	[1] X(i)	[2] X(i+1)-X(i-1)	[3] Y(i)	[4] Y(i+1)-Y(i-1)	[2]*[3]	[1]*[4]	方向角	夾角	距離
S2-122K	-135619.829	60.659	-30699.007	-47.373	-1862171.065613	6424718.159217	61-13-20	281-23-02	2.977
K68	-135618.396	2.584	-30696.398	6.166	-79319.492432	-836223.029736	72-04-09	190-50-49	3.739
K69	-135617.245	2.030	-30692.841	6.767	-62306.467230	-917721.896915	74-41-10	182-37-01	3.328
K70	-135616.366	0.971	-30689.631	7.089	-29799.631701	-961384.418574	88-38-29	193-57-19	3.880
K71	-135616.274	1.083	-30685.752	5.027	-33232.669416	-681743.009398	49-11-52	140-33-23	1.517
K72	-135615.283	2.424	-30684.604	15.507	-74379.480096	-2102986.193481	84-18-03	215-06-11	14.430
K73	-135613.850	1.959	-30670.245	15.168	-60083.009955	-2056990.876800	56-58-07	152-40-04	0.965
K74	-135613.324	1.197	-30669.436	4.714	-36711.314892	-639281.209336	80-15-00	203-16-53	3.962
K75	-135612.653	1.737	-30665.531	11.388	-53266.027347	-1544356.892364	81-53-33	181-38-33	7.559
K76	-135611.587	-0.255	-30658.048	9.552	7817.802240	-1295361.879024	122-33-26	220-39-53	2.455
K77	-135612.908	-2.674	-30655.979	2.162	81974.087846	-293195.107096	176-04-04	233-30-38	1.356
K78	-135614.261	-16.471	-30655.886	-1.739	504933.098306	235833.199879	186-54-34	190-50-30	15.229
K79	-135629.379	-25.001	-30657.718	-3.259	766473.607718	442016.146161	188-12-58	181-18-24	9.985
K80	-135639.262	-11.587	-30659.145	-1.374	355247.513115	186368.345988	178-13-07	170-00-09	1.705
K81	-135640.966	-3.314	-30659.092	1.994	101604.230888	-270468.086204	129-40-29	131-27-22	2.522
K82	-135642.576	-25.199	-30657.151	21.848	772529.548049	-2963519.000448	139-50-19	190-09-50	30.866
S2-19K	-135666.165	-24.754	-30637.244	19.638	758394.337976	-2664212.148270	193-00-06	233-09-47	1.196
K95	-135667.330	-5.186	-30637.513	-4.244	158886.142418	575772.148520	224-40-13	211-40-07	5.654
K96	-135671.351	-11.725	-30641.488	-11.512	359271.446800	1561848.592712	224-22-20	179-42-07	10.778
S2-123K	-135679.055	51.522	-30649.025	-57.519	-1579099.066050	7804123.564545	319-50-18	275-27-58	77.498
合計				倍面積	-3236.409376	3236.409376			201.601
				面積	1618.20	1618.20			

# 面積（座標法）計算書

地番： S2-1-6

測点名	[1] X(i)	[2] X(i+1)-X(i-1)	[3] Y(i)	[4] Y(i+1)-Y(i-1)	[2]*[3]	[1]*[4]	方向角	夾角	距離
K82	-135642.576	22.127	-30657.151	-14.109	-678350.780177	1913781.104784	104-09-09	324-18-50	5.979
K83	-135644.038	-1.381	-30651.353	6.184	42329.518493	-838822.730992	78-08-56	153-59-47	0.394
K84	-135643.957	0.345	-30650.967	1.664	-10574.583615	-225711.544448	78-19-42	180-10-46	1.305
K85	-135643.693	1.949	-30649.689	4.269	-59736.243861	-579062.925417	60-36-18	162-16-36	3.433
K86	-135642.008	1.254	-30646.698	4.020	-38430.959292	-545280.872160	112-43-36	232-07-18	1.116
K87	-135642.439	-0.636	-30645.669	1.516	19490.645484	-205633.937524	112-49-42	180-06-06	0.528
K88	-135642.644	-3.751	-30645.182	7.554	114950.077682	-1024644.532776	116-38-46	183-49-04	7.907
K89	-135646.190	-8.187	-30638.115	13.717	250834.247505	-1860658.788230	124-54-40	188-15-54	8.109
K90	-135650.831	-6.311	-30631.465	7.770	193315.175615	-1054006.956870	146-09-07	201-14-27	2.011
K91	-135652.501	-7.051	-30630.345	1.547	215974.562595	-209854.419047	175-27-46	209-18-39	5.398
K92	-135657.882	-5.475	-30629.918	-0.381	167698.801050	51685.653042	263-21-51	267-54-05	0.813
K93	-135657.976	-8.116	-30630.726	-7.288	248598.972216	988675.329088	218-55-50	135-33-59	10.312
K94	-135665.998	-8.189	-30637.206	-6.518	250888.079934	884270.974964	192-49-09	153-53-19	0.171
S2-19K	-135666.165	23.422	-30637.244	-19.945	-717585.528968	2705861.660925	319-50-19	307-01-10	30.866
合計				倍面積	-598.015339	598.015339			78.342
				面積	299.00	299.00			



2 - 2 街区

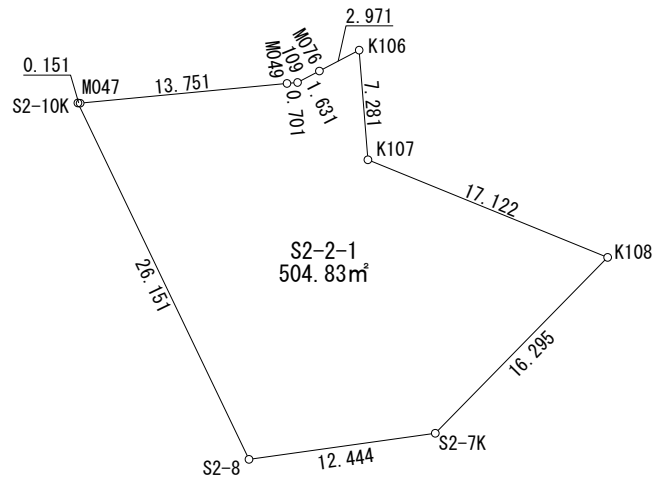
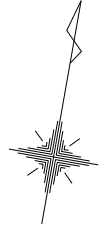

# 面積（座標法）計算書

地番： S2-2-1

測点名	[1] X(i)	[2] X(i+1)-X(i-1)	[3] Y(i)	[4] Y(i+1)-Y(i-1)	[2]*[3]	[1]*[4]	方向角	夾角	距離
S2-10K	-135695.340	23.558	-30708.601	-11.171	-723433.222358	1515852.643140	96-05-19	301-44-26	0.151
M047	-135695.356	1.288	-30708.451	13.839	-39552.484888	-1877888.031684	84-33-31	168-28-12	13.751
M049	-135694.052	1.371	-30694.762	14.387	-42082.518702	-1952230.326124	84-31-01	179-57-30	0.701
109	-135693.985	0.826	-30694.064	2.142	-25353.296864	-290656.515870	62-16-21	157-45-20	1.631
M076	-135693.226	2.142	-30692.620	4.074	-65743.592040	-552814.202724	62-15-44	179-59-23	2.971
K106	-135691.843	-5.875	-30689.990	3.206	180303.691250	-435028.048658	175-27-45	293-12-01	7.281
K107	-135699.101	-13.711	-30689.414	16.435	420782.555354	-2230214.724935	112-08-29	116-40-44	17.122
K108	-135705.554	-18.096	-30673.555	4.459	555068.651280	-605111.065286	224-23-45	292-15-16	16.295
S2-7K	-135717.197	-13.360	-30684.955	-23.725	409950.998800	3219890.498825	262-04-09	217-40-24	12.444
S2-8	-135718.914	21.857	-30697.280	-23.646	-670950.448960	3209209.440444	334-20-53	252-16-44	26.151
合計				倍面積	-1009.667128	1009.667128			98.498
				面積	504.83	504.83			

3 街区

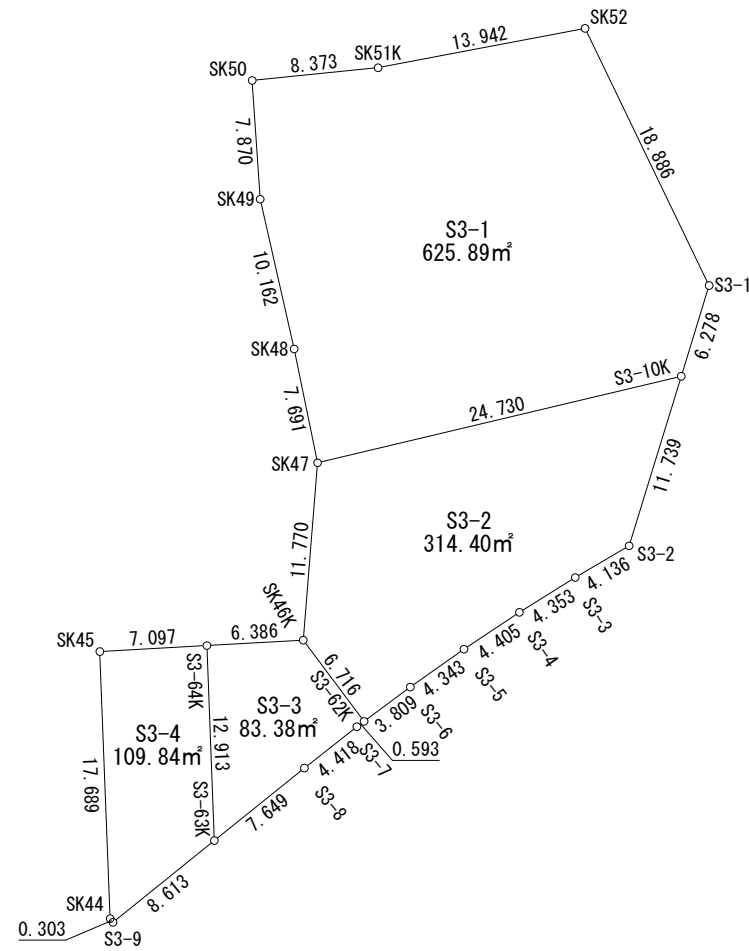
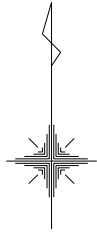

## 面積（座標法）計算書

地番： S3-1

測点名	[1] X(i)	[2] X(i+1)-X(i-1)	[3] Y(i)	[4] Y(i+1)-Y(i-1)	[2]*[3]	[1]*[4]	方向角	夾角	距離
SK50	-135601.843	8.697	-30791.465	7.796	-267793.371105	-1057151.968028	84-12-28	268-05-54	8.373
SK51K	-135600.998	3.444	-30783.135	22.028	-106017.116940	-2987018.783944	79-15-24	175-02-56	13.942
SK52	-135598.399	-14.412	-30769.437	21.903	443449.126044	-2970011.733297	154-15-01	254-59-37	18.886
S3-1	-135615.410	-23.012	-30761.232	6.361	707877.470784	-862649.623010	197-04-53	222-49-52	6.278
S3-10K	-135621.411	-11.729	-30763.076	-25.901	360820.118404	3512730.166311	256-36-26	239-31-33	24.730
SK47	-135627.139	1.804	-30787.133	-25.615	-55539.987932	3474089.165485	348-18-47	271-42-21	7.691
SK48	-135619.607	17.444	-30788.691	-3.798	-537077.925804	515083.267386	347-15-57	178-57-10	10.162
SK49	-135609.695	17.764	-30790.931	-2.774	-546970.098284	376181.293930	356-06-34	188-50-37	7.870
合計				倍面積 面積	-1251.784833 625.89	1251.784833 625.89			97.932

## 面積（座標法）計算書

地番： S3-2

測点名	[1] X(i)	[2] X(i+1)-X(i-1)	[3] Y(i)	[4] Y(i+1)-Y(i-1)	[2]*[3]	[1]*[4]	方向角	夾角	距離
SK47	-135627.139	17.460	-30787.133	25.008	-537543.342180	-3391763.492112	76-36-26	251-58-23	24.730
S3-10K	-135621.411	-5.493	-30763.076	20.609	168981.576468	-2795021.659299	197-04-52	300-28-26	11.739
S3-2	-135632.632	-13.317	-30766.524	-7.014	409717.800108	951327.280848	239-33-15	222-28-23	4.136
S3-3	-135634.728	-4.402	-30770.090	-7.258	135449.936180	984436.855824	238-00-41	178-27-26	4.353
S3-4	-135637.034	-4.746	-30773.782	-7.360	146052.369372	998288.570240	236-22-04	178-21-23	4.405
S3-5	-135639.474	-4.940	-30777.450	-7.219	152040.603000	979181.362806	234-51-12	178-29-08	4.343
S3-6	-135641.974	-4.773	-30781.001	-6.608	146917.717773	896322.164192	233-22-04	178-30-52	3.809
S3-62K	-135644.247	3.103	-30784.058	-7.083	-95522.931974	960768.201501	323-10-16	269-48-12	6.716
SK46K	-135638.871	17.108	-30788.084	-3.075	-526722.541072	417089.528325	4-38-03	221-27-47	11.770
合計				倍面積 面積	-628.812325 314.40	628.812325 314.40			76.001

## 面積（座標法）計算書

地番： S3-3

測点名	[1] X(i)	[2] X(i+1)-X(i-1)	[3] Y(i)	[4] Y(i+1)-Y(i-1)	[2]*[3]	[1]*[4]	方向角	夾角	距離
S3-64K	-135639.227	13.259	-30794.460	5.879	-408303.745140	-797423.015533	86-48-15	269-00-36	6.386
SK46K	-135638.871	-5.020	-30788.084	10.402	154556.181680	-1410915.536142	143-10-16	236-22-01	6.716
S3-62K	-135644.247	-5.730	-30784.058	3.550	176392.652340	-481537.076850	233-21-43	270-11-27	0.593
S3-7	-135644.601	-3.083	-30784.534	-3.950	94908.718322	535796.173950	231-50-55	178-29-12	4.418
S3-8	-135647.330	-7.529	-30788.008	-9.429	231802.912232	1279018.674570	231-07-47	179-16-52	7.649
S3-63K	-135652.130	8.103	-30793.963	-6.452	-249523.482189	875227.542760	357-47-39	306-39-52	12.913
合計				倍面積 面積	-166.762755 83.38	166.762755 83.38			38.675

## 面積（座標法）計算書

地番： S3-4

測点名	[1] X(i)	[2] X(i+1)-X(i-1)	[3] Y(i)	[4] Y(i+1)-Y(i-1)	[2]*[3]	[1]*[4]	方向角	夾角	距離
SK45	-135639.623	18.072	-30801.546	6.399	-556645.539312	-867957.947577	86-48-05	269-01-38	7.097
S3-64K	-135639.227	-12.507	-30794.460	7.583	385146.311220	-1028552.258341	177-47-39	270-59-34	12.913
S3-63K	-135652.130	-18.308	-30793.963	-6.209	563775.874604	842264.075170	231-07-53	233-20-14	8.613
S3-9	-135657.535	-5.169	-30800.669	-6.896	159208.658061	935494.361360	321-09-47	270-01-54	0.303
SK44	-135657.299	17.912	-30800.859	-0.877	-551704.986408	118971.451223	357-46-27	216-36-40	17.689
合計				倍面積 面積	-219.681835 109.84	219.681835 109.84			46.615

4 街区

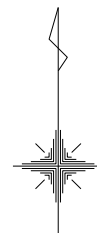
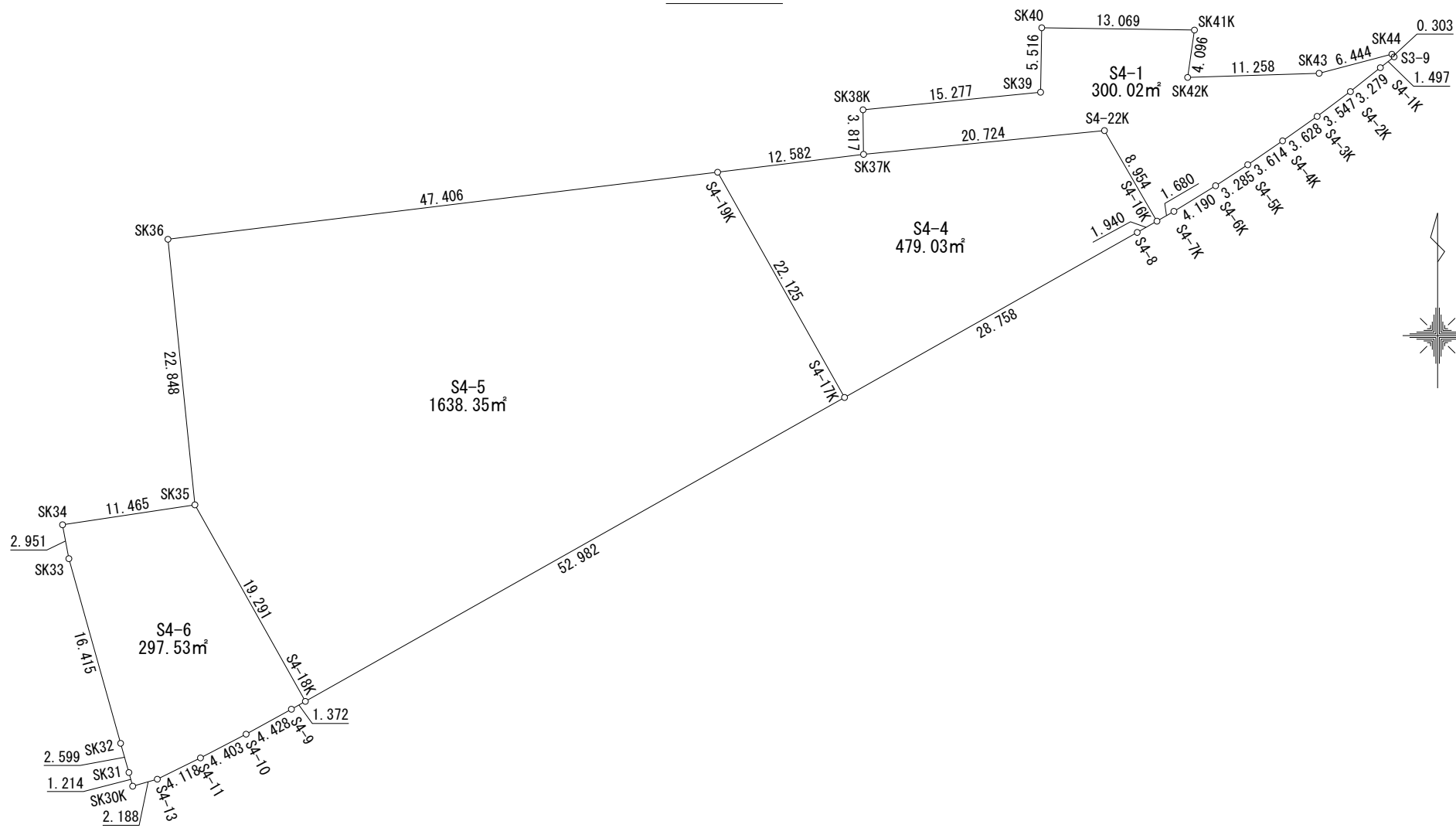

# 面積（座標法）計算書

地番： S4-1

測点名	[1] X(i)	[2] X(i+1)-X(i-1)	[3] Y(i)	[4] Y(i+1)-Y(i-1)	[2]*[3]	[1]*[4]	方向角	夾角	距離
SK38K	-135662.060	5.321	-30846.135	15.157	-164132.284335	-2056229.843420	84-21-01	265-02-27	15.277
SK39	-135660.556	7.019	-30830.932	15.301	-216402.311708	-2075742.167356	1-01-05	96-40-04	5.516
SK40	-135655.041	5.323	-30830.834	13.166	-164112.529382	-1786034.269806	90-50-30	269-49-25	13.069
SK41K	-135655.233	-4.247	-30817.766	12.490	130883.052202	-1694333.860170	188-06-44	277-16-14	4.096
SK42K	-135659.288	-3.707	-30818.344	10.675	114243.601208	-1448162.899400	88-13-43	80-06-59	11.258
SK43	-135658.940	1.989	-30807.091	17.485	-61275.303999	-2371996.565900	75-14-52	167-01-09	6.444
SK44	-135657.299	1.405	-30800.859	6.422	-43275.206895	-871191.174178	141-09-47	245-54-55	0.303
S3-9	-135657.535	-1.158	-30800.669	-0.989	35667.174702	134165.302115	231-58-26	270-48-39	1.497
S4-1K	-135658.457	-2.964	-30801.848	-3.745	91296.677472	508040.921465	231-29-15	179-30-49	3.279
S4-2K	-135660.499	-4.161	-30804.414	-5.411	128177.166654	734058.960089	233-19-14	181-49-59	3.547
S4-3K	-135662.618	-4.220	-30807.259	-5.803	130006.632980	787250.172254	234-36-53	181-17-39	3.628
S4-4K	-135664.719	-4.142	-30810.217	-5.940	127615.918814	805848.430860	235-36-39	180-59-46	3.614
S4-5K	-135666.760	-3.839	-30813.199	-5.731	118291.870961	777506.201560	236-48-47	181-12-08	3.285
S4-6K	-135668.558	-3.994	-30815.948	-6.318	123078.896312	857153.949444	238-23-46	181-34-59	4.190
S4-7K	-135670.754	-3.031	-30819.517	-5.027	93413.956027	682016.880358	240-12-00	181-48-14	1.680
S4-16K	-135671.589	6.912	-30820.975	-5.948	-213034.579200	806974.611372	329-54-16	269-42-16	8.954
S4-22K	-135663.842	5.712	-30825.465	-25.114	-176075.056080	3407061.727988	264-21-53	114-27-37	20.724
SK37K	-135665.877	1.782	-30846.089	-20.670	-54967.730598	2804213.677590	359-18-34	274-56-41	3.817
合計				倍面積 面積	-600.054865 300.02	600.054865 300.02			114.178

## 面積（座標法）計算書

地番： S4-4

測点名	[1] X(i)	[2] X(i+1)-X(i-1)	[3] Y(i)	[4] Y(i+1)-Y(i-1)	[2]*[3]	[1]*[4]	方向角	夾角	距離
S4-19K	-135667.400	20.796	-30858.578	1.623	-641734.988088	-220188.190200	83-02-50	292-27-41	12.582
SK37K	-135665.877	3.558	-30846.089	33.113	-109750.384662	-4492304.185101	84-21-53	181-19-03	20.724
S4-22K	-135663.842	-5.712	-30825.465	25.114	176075.056080	-3407061.727988	149-54-16	245-32-23	8.954
S4-16K	-135671.589	-8.711	-30820.975	2.806	268481.513225	-380694.478734	240-12-40	270-18-24	1.940
S4-8	-135672.553	-15.084	-30822.659	-26.737	464928.988356	3627477.049561	240-35-39	180-22-59	28.758
S4-17K	-135686.673	5.153	-30847.712	-35.919	-158958.259936	4873729.607487	330-35-09	269-59-30	22.125
合計				倍面積	-958.075025	958.075025			95.083
				面積	479.03	479.03			

## 面積（座標法）計算書

地番： S4-5

測点名	[1] X(i)	[2] X(i+1)-X(i-1)	[3] Y(i)	[4] Y(i+1)-Y(i-1)	[2]*[3]	[1]*[4]	方向角	夾角	距離
SK35	-135695.870	39.547	-30903.322	-11.766	-1222133.675134	1596597.606420	354-11-23	203-31-55	22.848
SK36	-135673.139	28.470	-30905.635	44.744	-879883.428450	-6070558.931416	83-02-48	268-51-25	47.406
S4-19K	-135667.400	-13.534	-30858.578	57.923	417639.994652	-7858262.810200	150-35-09	247-32-21	22.125
S4-17K	-135686.673	-45.286	-30847.712	-35.291	1396969.485632	4788518.376843	240-35-43	270-00-34	52.982
S4-18K	-135712.686	-9.197	-30893.869	-55.610	284130.913193	7546982.468460	330-39-28	270-03-45	19.291
合計				倍面積	-3276.710107	3276.710107			164.652
				面積	1638.35	1638.35			



## 面積（座標法）計算書

地番： S4-6

測点名	[1] X(i)	[2] X(i+1)-X(i-1)	[3] Y(i)	[4] Y(i+1)-Y(i-1)	[2]*[3]	[1]*[4]	方向角	夾角	距離
SK34	-135697.570	4.600	-30914.660	10.794	-142207.436000	-1464719.570580	81-28-22	272-05-50	11.465
SK35	-135695.870	-15.116	-30903.322	20.791	467134.615352	-2821252.833170	150-39-28	249-11-06	19.291
S4-18K	-135712.686	-17.490	-30893.869	8.258	540333.768810	-1120715.360988	240-34-35	269-55-07	1.372
S4-9	-135713.360	-2.804	-30895.064	-5.077	86629.759456	689016.728720	241-14-49	180-40-14	4.428
S4-10	-135715.490	-4.165	-30898.946	-7.787	128694.110090	1056816.520630	242-28-29	181-13-40	4.403
S4-11	-135717.525	-3.855	-30902.851	-7.599	119130.490605	1031317.472475	243-46-15	181-17-46	4.118
S4-13	-135719.345	-2.421	-30906.545	-5.798	74824.745445	786900.762310	254-03-30	190-17-15	2.188
SK30K	-135719.946	0.569	-30908.649	-2.429	-17587.021281	329663.748834	344-28-33	270-25-03	1.214
SK31	-135718.776	3.670	-30908.974	-1.037	-113435.934580	140740.370712	344-06-11	179-37-38	2.599
SK32	-135716.276	18.306	-30909.686	-5.142	-565832.711916	697853.091192	344-20-36	180-14-25	16.415
SK33	-135700.470	18.706	-30914.116	-4.974	-578279.453896	674974.137780	349-22-32	185-01-56	2.951
合計				倍面積	-595.067915	595.067915			70.444
				面積	297.53	297.53			

5 - 1 街区

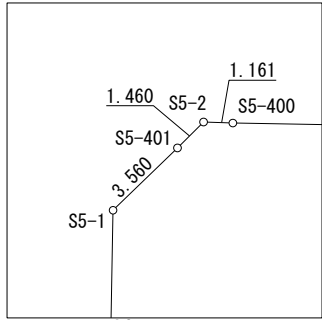

拡大図\_1

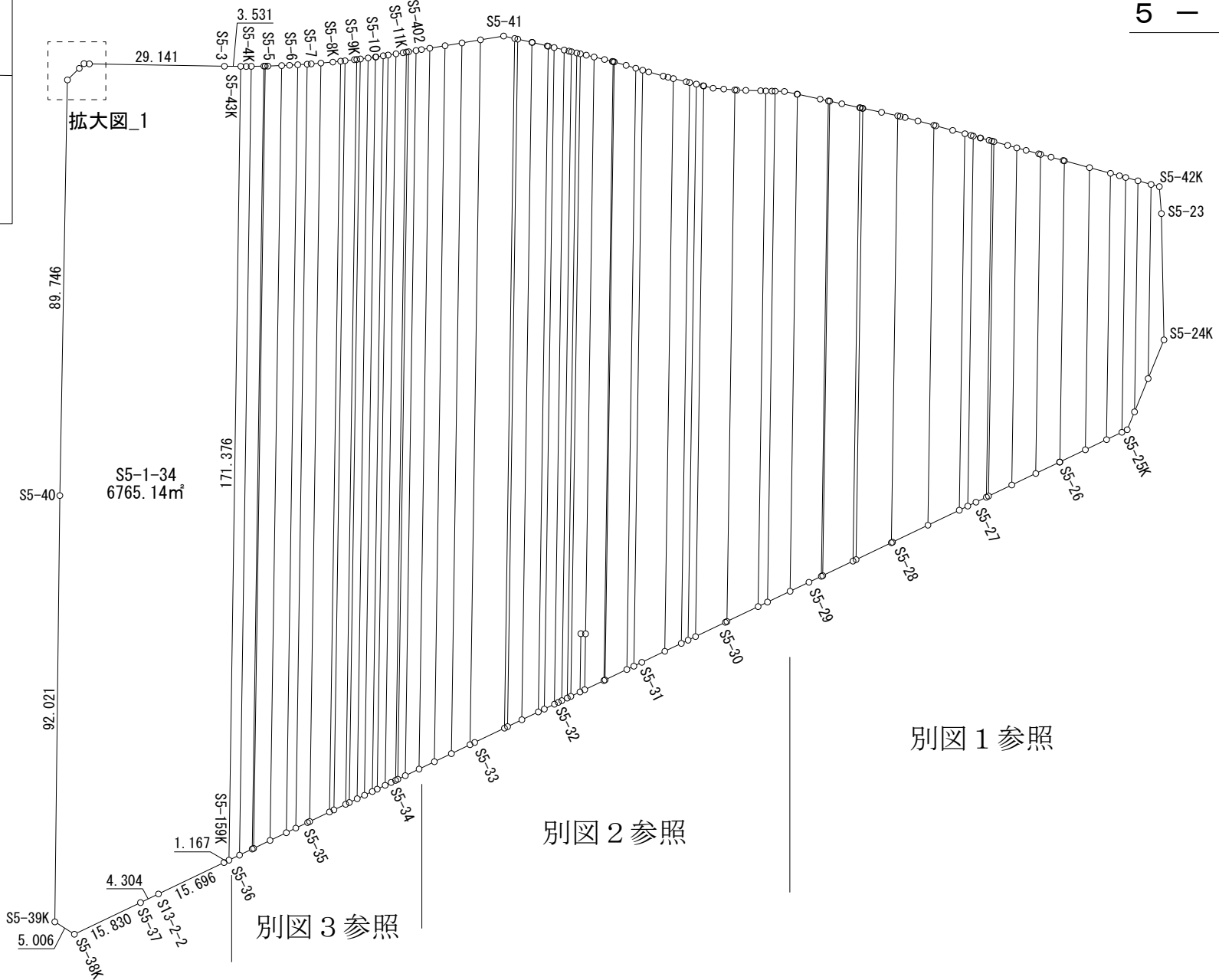

拡大図\_1

別図 1 参照

別図 2 参照

別図 3 参照

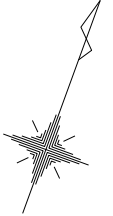

5-1街区（別図1）

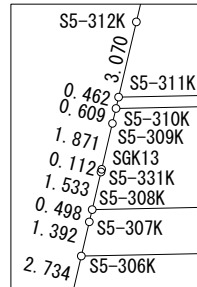
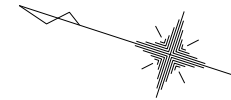

拡大図\_1

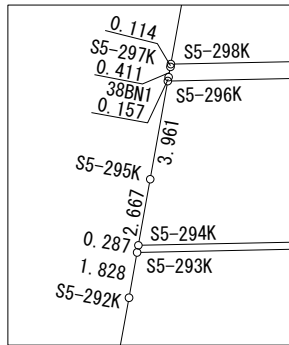

拡大図\_2

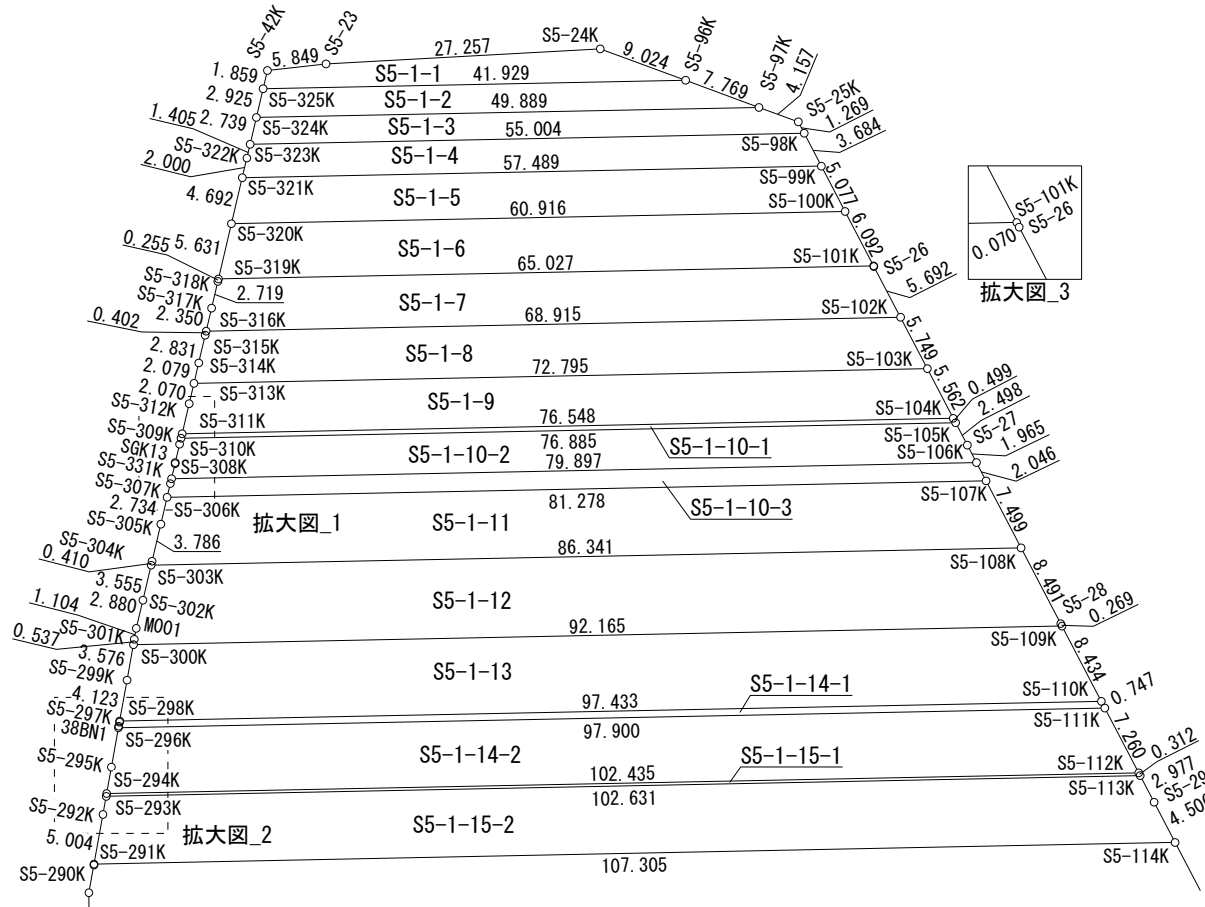

5-1街区

画地名	出来形面積 (㎡)
S5-1-1	102.88
S5-1-2	130.08
S5-1-3	140.90
S5-1-4	185.53
S5-1-5	269.10
S5-1-6	343.46
S5-1-7	345.44
S5-1-8	364.66
S5-1-9	371.80
S5-1-10-1	34.28
S5-1-10-2	313.27
S5-1-10-3	147.54
S5-1-11	562.64
S5-1-12	700.23
S5-1-13	715.78
S5-1-14-1	65.35
S5-1-14-2	651.01
S5-1-15-1	28.71
S5-1-15-2	703.18

拡大図\_3

5-1街区（別図2）

5-1街区

画地名	出来形面積 (m <sup>2</sup> )	画地名	出来形面積 (m <sup>2</sup> )
S5-1-16-1	526.27	S5-1-22-3	395.80
S5-1-16-2	223.72	S5-1-23-1	108.14
S5-1-17	754.75	S5-1-23-2	162.60
S5-1-18	785.11	S5-1-23-3	221.20
S5-1-19-1	191.04	S5-1-23-4	183.98
S5-1-19-2	175.52	S5-1-23-5	307.96
S5-1-19-3	432.69	S5-1-24-1	511.78
S5-1-20	837.88	S5-1-24-2	452.51
S5-1-21-1	192.16	S5-1-24-3	98.27
S5-1-21-2	617.16	S5-1-25	1113.88
S5-1-21-3	32.13	S5-1-26-1	608.87
S5-1-22-1	555.58	S5-1-26-2	560.52
S5-1-22-2	12.33	S5-1-26-3	509.76

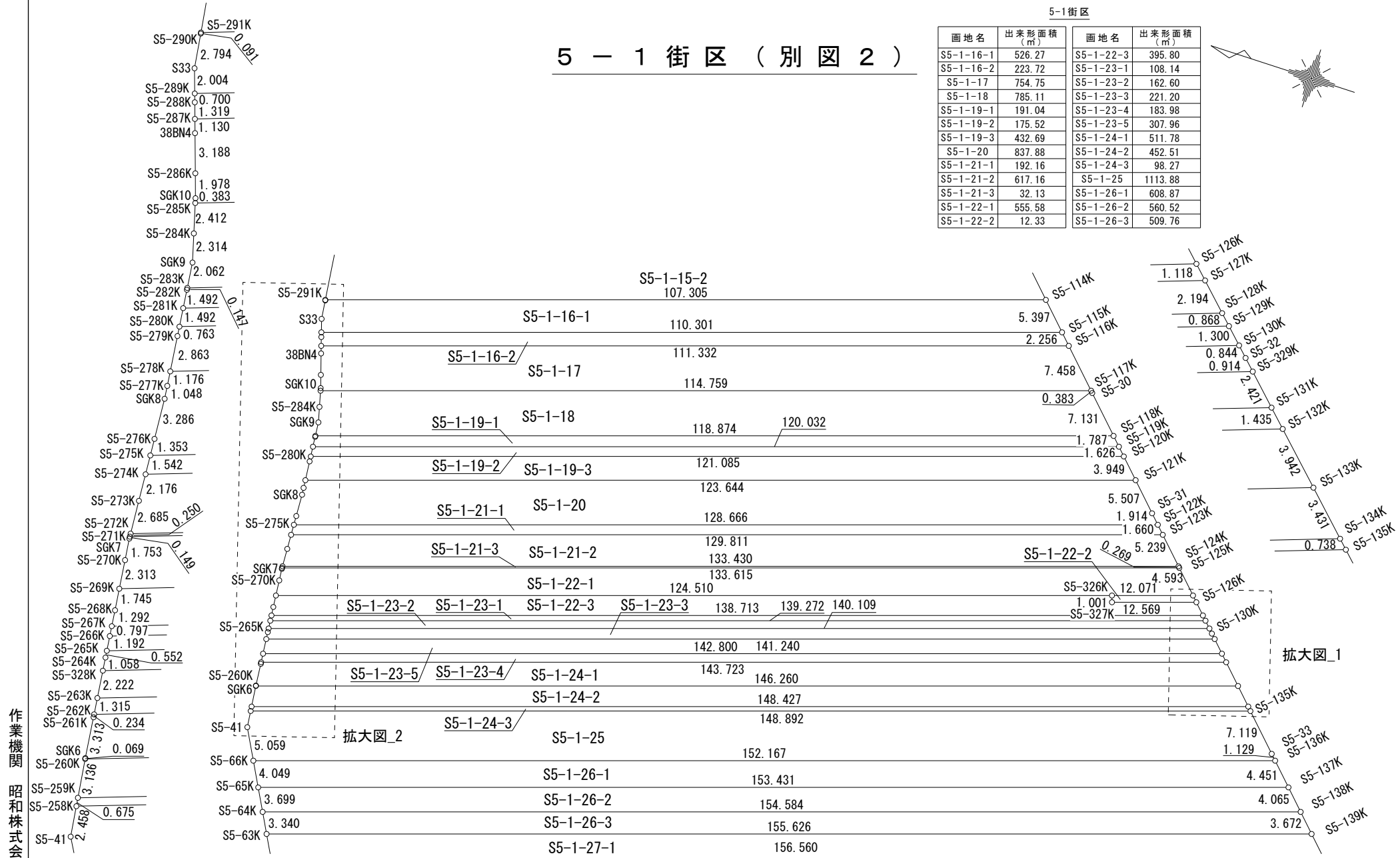
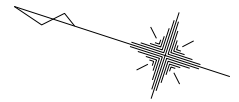

作業機関  
昭和株式会社

計画機関  
交野市・枚方市星田北土地地区画整理組合

5-1街区（別図3）

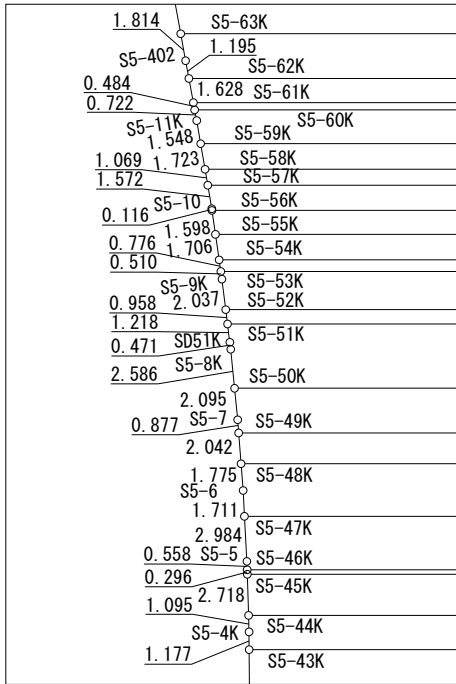
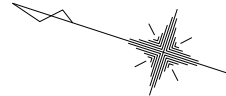

拡大図\_1

5-1街区

画地名	出来形面積 (m <sup>2</sup> )	画地名	出来形面積 (m <sup>2</sup> )
S5-1-27-1	462.25	S5-1-30-2	407.26
S5-1-27-2	250.93	S5-1-30-3	154.00
S5-1-27-3	74.90	S5-1-30-4	692.04
S5-1-28-1	352.13	S5-1-30-5	486.56
S5-1-28-2	268.66	S5-1-30-6	336.58
S5-1-28-3	167.25	S5-1-30-7	579.23
S5-1-29-1	264.88	S5-1-30-8	594.53
S5-1-29-2	252.58	S5-1-31	50.01
S5-1-29-3	270.61	S5-1-32	460.87
S5-1-30-1	123.32	S5-1-33	387.95

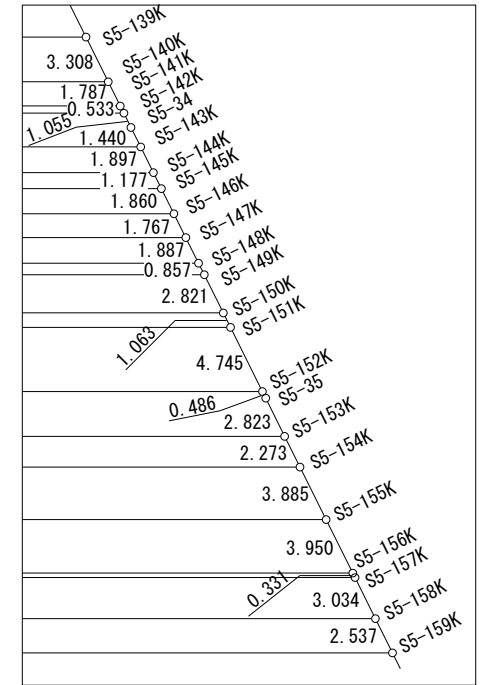

拡大図\_2

S5-63K	S5-1-26-3	155.626	
S5-402	S5-1-27-1	156.560	
S5-11K	S5-1-27-2	157.060	
S5-10	S5-1-27-3	157.210	
S5-9K	S5-1-28-1	157.929	
SD51K	S5-1-28-2	158.484	
S5-8K	S5-1-28-3	158.829	159.376
S5-7	S5-1-29-1	159.936	
S5-6	S5-1-29-2	160.532	
S5-5	S5-1-29-3	160.803	161.733
S5-4K	S5-1-30-1	162.087	
	S5-1-30-2	163.739	
	S5-1-30-3	164.940	
	S5-1-30-4	165.796	
	S5-1-30-5	167.299	
	S5-1-30-6	168.882	
	S5-1-30-7	169.021	
	S5-1-30-8	170.290	
	S5-1-31	171.376	
	S5-1-32		
	S5-1-33		
	S5-1-34		

拡大図\_1

拡大図\_2

## 面積（座標法）計算書

地番： S5-1-1

測点名	[1] X(i)	[2] X(i+1)-X(i-1)	[3] Y(i)	[4] Y(i+1)-Y(i-1)	[2]*[3]	[1]*[4]	方向角	夾角	距離
S5-325K	-135694.704	39.765	-30726.666	-11.899	-1221845.873490	1614631.282896	85-13-06	284-21-52	1.859
S5-42K	-135694.549	-5.174	-30724.813	4.265	158970.182462	-578737.251485	155-38-52	250-25-46	5.849
S5-23	-135699.878	-30.748	-30722.401	12.253	944652.385948	-1662730.605134	158-50-10	183-11-18	27.257
S5-24K	-135725.297	-34.436	-30712.560	9.487	1057617.716160	-1287625.892639	182-14-54	203-24-44	9.024
S5-96K	-135734.314	30.593	-30712.914	-14.106	-939600.178002	1914668.233284	340-51-14	338-36-20	41.929
合計					倍面積 面積	-205.766922 205.766922			85.918

## 面積（座標法）計算書

地番： S5-1-2

測点名	[1] X(i)	[2] X(i+1)-X(i-1)	[3] Y(i)	[4] Y(i+1)-Y(i-1)	[2]*[3]	[1]*[4]	方向角	夾角	距離
S5-324K	-135694.948	47.373	-30729.581	-13.448	-1455752.440713	1824825.660704	85-12-55	284-21-43	2.925
S5-325K	-135694.704	-39.366	-30726.666	16.667	1209585.933756	-2261623.631568	160-51-14	255-38-19	41.929
S5-96K	-135734.314	-47.373	-30712.914	13.448	1454962.874922	-1825355.054672	182-14-33	201-23-19	7.769
S5-97K	-135742.077	39.366	-30713.218	-16.667	-1209056.539788	2262413.197359	340-51-12	338-36-39	49.889
合計					倍面積 面積	-260.171823 260.171823			102.512

## 面積（座標法）計算書

地番： S5-1-3

測点名	[1] X(i)	[2] X(i+1)-X(i-1)	[3] Y(i)	[4] Y(i+1)-Y(i-1)	[2]*[3]	[1]*[4]	方向角	夾角	距離
S5-323K	-135695.177	52.190	-30732.310	-15.312	-1603919.258900	2077764.550224	85-12-12	284-21-02	2.739
S5-324K	-135694.948	-46.900	-30729.581	19.092	1441217.348900	-2590687.947216	160-51-12	255-39-00	49.889
S5-97K	-135742.077	-51.283	-30713.218	16.200	1575065.958694	-2199021.647400	182-14-50	201-23-38	4.157
S5-25K	-135746.231	-5.061	-30713.381	-1.051	155440.421241	142669.288781	224-23-37	222-08-47	1.269
S5-98K	-135747.138	51.054	-30714.269	-18.929	-1568086.289526	2569557.575202	340-51-10	296-27-33	55.004
合計					倍面積 -281.819591	面積 281.819591			113.058

## 面積（座標法）計算書

地番： S5-1-4

測点名	[1] X(i)	[2] X(i+1)-X(i-1)	[3] Y(i)	[4] Y(i+1)-Y(i-1)	[2]*[3]	[1]*[4]	方向角	夾角	距離
S5-321K	-135695.461	54.476	-30735.703	-16.863	-1674358.156628	2288232.558843	85-12-37	284-21-26	2.000
S5-322K	-135695.294	0.284	-30733.710	3.393	-8728.373640	-460414.132542	85-13-22	180-00-45	1.405
S5-323K	-135695.177	-51.844	-30732.310	19.441	1593285.879640	-2638049.936057	160-51-10	255-37-48	55.004
S5-98K	-135747.138	-54.593	-30714.269	15.463	1676784.087517	-2099057.994894	224-24-22	243-33-12	3.684
S5-99K	-135749.770	51.677	-30716.847	-21.434	-1587354.502419	2909660.570180	340-51-11	296-26-49	57.489
合計					倍面積 -371.065530	面積 371.065530			119.582

## 面積（座標法）計算書

地番： S5-1-5

測点名	[1] X(i)	[2] X(i+1)-X(i-1)	[3] Y(i)	[4] Y(i+1)-Y(i-1)	[2]*[3]	[1]*[4]	方向角	夾角	距離
S5-320K	-135695.852	57.937	-30740.379	-15.304	-1781005.338123	2076689.319008	85-13-12	284-22-01	4.692
S5-321K	-135695.461	-53.918	-30735.703	23.532	1657207.634354	-3193185.588252	160-51-11	255-37-59	57.489
S5-99K	-135749.770	-57.937	-30716.847	15.304	1779641.964639	-2077514.480080	224-23-37	243-32-26	5.077
S5-100K	-135753.398	53.918	-30720.399	-23.532	-1656382.473282	3194548.961736	340-51-11	296-27-34	60.916
合計				倍面積	-538.212412	538.212412			128.174
				面積	269.10	269.10			

## 面積（座標法）計算書

地番： S5-1-6

測点名	[1] X(i)	[2] X(i+1)-X(i-1)	[3] Y(i)	[4] Y(i+1)-Y(i-1)	[2]*[3]	[1]*[4]	方向角	夾角	距離
S5-319K	-135696.322	61.899	-30745.990	-15.718	-1903146.035010	2132874.789196	85-12-43	284-21-35	5.631
S5-320K	-135695.852	-57.076	-30740.379	25.591	1754537.871804	-3472592.548532	160-51-11	255-38-28	60.916
S5-100K	-135753.398	-61.899	-30720.399	15.718	1901561.977701	-2133771.909764	224-23-41	243-32-30	6.092
S5-101K	-135757.751	57.076	-30724.661	-25.591	-1753640.751236	3474176.605841	340-51-08	296-27-27	65.027
合計				倍面積	-686.936741	686.936741			137.666
				面積	343.46	343.46			



## 面積（座標法）計算書

地番： S5-1-7

測点名	[1] X(i)	[2] X(i+1)-X(i-1)	[3] Y(i)	[4] Y(i+1)-Y(i-1)	[2]*[3]	[1]*[4]	方向角	夾角	距離
S5-316K	-135696.765	65.299	-30751.296	-20.262	-2008028.877504	2749487.852430	85-12-58	284-21-48	2.350
S5-317K	-135696.569	0.422	-30748.954	5.052	-12976.058588	-685539.066588	85-13-58	180-01-00	2.719
S5-318K	-135696.343	0.247	-30746.244	2.964	-7594.322268	-402203.960652	85-16-25	180-02-27	0.255
S5-319K	-135696.322	-61.408	-30745.990	21.583	1888049.753920	-2928733.717726	160-51-08	255-34-43	65.027
S5-101K	-135757.751	-61.479	-30724.661	21.280	1888921.433619	-2888924.941280	224-25-17	243-34-09	0.070
S5-26	-135757.801	-4.117	-30724.710	-4.031	126493.631070	547239.695831	224-23-42	179-58-25	5.692
S5-102K	-135761.868	61.036	-30728.692	-26.586	-1875556.444912	3609365.022648	340-51-10	296-27-28	68.915
合計				倍面積	-690.884663	690.884663			145.028
				面積	345.44	345.44			

## 面積（座標法）計算書

地番： S5-1-8

測点名	[1] X(i)	[2] X(i+1)-X(i-1)	[3] Y(i)	[4] Y(i+1)-Y(i-1)	[2]*[3]	[1]*[4]	方向角	夾角	距離
S5-313K	-135697.208	68.941	-30756.590	-21.804	-2120390.071190	2958741.923232	85-13-38	284-22-27	2.079
S5-314K	-135697.035	0.409	-30754.518	4.893	-12578.597862	-663965.592255	85-13-04	179-59-26	2.831
S5-315K	-135696.799	0.270	-30751.697	3.222	-8302.958190	-437215.086378	85-09-13	179-56-09	0.402
S5-316K	-135696.765	-65.069	-30751.296	23.005	2000956.079424	-3121704.078825	160-51-10	255-41-57	68.915
S5-102K	-135761.868	-69.211	-30728.692	18.582	2126763.502012	-2522727.031176	224-23-38	243-32-28	5.749
S5-103K	-135765.976	64.660	-30732.714	-27.898	-1987177.287240	3787599.198448	340-51-11	296-27-33	72.795
合計				倍面積	-729.333046	729.333046			152.771
				面積	364.66	364.66			

## 面積（座標法）計算書

地番： S5-1-9

測点名	[1] X(i)	[2] X(i+1)-X(i-1)	[3] Y(i)	[4] Y(i+1)-Y(i-1)	[2]*[3]	[1]*[4]	方向角	夾角	距離
S5-311K	-135697.637	72.569	-30761.712	-22.048	-2232346.678128	2991861.500576	85-12-58	284-21-47	3.070
S5-312K	-135697.381	0.429	-30758.653	5.122	-13195.462137	-695041.985482	85-12-23	179-59-25	2.070
S5-313K	-135697.208	-68.595	-30756.590	25.939	2109748.291050	-3519849.878312	160-51-11	255-38-48	72.795
S5-103K	-135765.976	-72.742	-30732.714	19.985	2235559.081788	-2713283.030360	224-23-43	243-32-32	5.562
S5-104K	-135769.950	68.339	-30736.605	-28.998	-2100508.849095	3937057.010100	340-51-11	296-27-28	76.548
合計					倍面積 面積				
					-743.616522 371.80	743.616522 371.80			160.045

## 面積（座標法）計算書

地番： S5-1-10-1

測点名	[1] X(i)	[2] X(i+1)-X(i-1)	[3] Y(i)	[4] Y(i+1)-Y(i-1)	[2]*[3]	[1]*[4]	方向角	夾角	距離
S5-310K	-135697.675	72.670	-30762.172	-24.758	-2235487.039240	3359603.037650	85-16-39	284-25-29	0.462
S5-311K	-135697.637	-72.275	-30761.712	25.567	2223302.734800	-3469381.485179	160-51-11	255-34-32	76.548
S5-104K	-135769.950	-72.670	-30736.605	24.758	2233629.085350	-3361392.422100	224-21-03	243-29-52	0.499
S5-105K	-135770.307	72.275	-30736.954	-25.567	-2221513.350350	3471239.439069	340-51-10	296-30-07	76.885
合計					倍面積 面積				
					-68.569440 34.28	68.569440 34.28			154.394

## 面積（座標法）計算書

地番： S5-1-10-2

測点名	[1] X(i)	[2] X(i+1)-X(i-1)	[3] Y(i)	[4] Y(i+1)-Y(i-1)	[2]*[3]	[1]*[4]	方向角	夾角	距離
S5-308K	-135698.019	75.605	-30766.283	-24.678	-2326084.826215	3348755.712882	85-12-42	284-21-32	1.533
S5-331K	-135697.891	0.137	-30764.755	1.640	-4214.771435	-222544.541240	85-24-21	180-11-39	0.112
SGK13	-135697.882	0.165	-30764.643	1.976	-5076.166095	-268139.014832	85-12-58	179-48-37	1.871
S5-309K	-135697.726	0.207	-30762.779	2.471	-6367.895253	-335309.080946	85-11-50	179-58-52	0.609
S5-310K	-135697.675	-72.581	-30762.172	25.825	2232749.205932	-3504392.456875	160-51-10	255-39-20	76.885
S5-105K	-135770.307	-74.417	-30736.954	23.470	2287351.905818	-3186529.105290	224-24-00	243-32-50	2.498
S5-27	-135772.092	-3.189	-30738.702	-3.123	98025.720678	424016.243316	224-24-08	180-00-08	1.965
S5-106K	-135773.496	74.073	-30740.077	-27.581	-2277009.723621	3744768.793176	340-51-10	296-27-02	79.897
合計				倍面積	-626.550191	626.550191			165.370
				面積	313.27	313.27			

## 面積（座標法）計算書

地番： S5-1-10-3

測点名	[1] X(i)	[2] X(i+1)-X(i-1)	[3] Y(i)	[4] Y(i+1)-Y(i-1)	[2]*[3]	[1]*[4]	方向角	夾角	距離
S5-306K	-135698.176	76.898	-30768.166	-25.271	-2366010.429068	3429228.605696	85-13-09	284-21-57	1.392
S5-307K	-135698.060	0.157	-30766.779	1.883	-4830.384303	-255519.446980	85-16-29	180-03-20	0.498
S5-308K	-135698.019	-75.436	-30766.283	26.702	2320885.324388	-3623408.503338	160-51-10	255-34-41	79.897
S5-106K	-135773.496	-76.939	-30740.077	24.775	2365110.784303	-3363788.363400	224-23-10	243-32-00	2.046
S5-107K	-135774.958	75.320	-30741.508	-28.089	-2315450.382560	3813782.795262	340-51-12	296-28-02	81.278
合計				倍面積	-295.087240	295.087240			165.111
				面積	147.54	147.54			

## 面積（座標法）計算書

地番： S5-1-11

測点名	[1] X(i)	[2] X(i+1)-X(i-1)	[3] Y(i)	[4] Y(i+1)-Y(i-1)	[2]*[3]	[1]*[4]	方向角	夾角	距離
S5-303K	-135698.751	81.599	-30775.073	-27.910	-2511215.181727	3787352.140410	85-14-53	284-23-41	0.410
S5-304K	-135698.717	0.348	-30774.664	4.182	-10709.583072	-567492.034494	85-14-34	179-59-41	3.786
S5-305K	-135698.403	0.541	-30770.891	6.498	-16647.052031	-881768.222694	85-14-17	179-59-43	2.734
S5-306K	-135698.176	-76.555	-30768.166	29.383	2355456.948130	-3987219.505408	160-51-12	255-36-55	81.278
S5-107K	-135774.958	-82.140	-30741.508	21.412	2525107.467120	-2907213.400696	224-23-42	243-32-30	7.499
S5-108K	-135780.316	76.207	-30746.754	-33.565	-2343117.882078	4557466.306540	340-51-12	296-27-30	86.341
合計				倍面積 面積	-1125.283658 562.64	1125.283658 562.64			182.048

## 面積（座標法）計算書

地番： S5-1-12

測点名	[1] X(i)	[2] X(i+1)-X(i-1)	[3] Y(i)	[4] Y(i+1)-Y(i-1)	[2]*[3]	[1]*[4]	方向角	夾角	距離
S5-300K	-135699.509	87.139	-30783.112	-29.698	-2682409.596568	4030004.018282	82-11-12	281-20-03	0.537
S5-301K	-135699.436	0.223	-30782.580	1.626	-6864.515340	-220647.282936	82-11-34	180-00-22	1.104
M001	-135699.286	0.389	-30781.486	3.964	-11973.998054	-537911.969704	85-14-23	183-02-49	2.880
S5-302K	-135699.047	0.535	-30778.616	6.413	-16466.559560	-870237.988411	85-13-28	179-59-05	3.555
S5-303K	-135698.751	-81.269	-30775.073	31.862	2501059.407637	-4323633.604362	160-51-12	255-37-44	86.341
S5-108K	-135780.316	-87.632	-30746.754	22.379	2694399.546528	-3038627.691764	224-23-38	243-32-26	8.491
S5-28	-135786.383	-6.259	-30752.694	-6.128	192481.111746	832098.955024	224-23-49	180-00-11	0.269
S5-109K	-135786.575	86.874	-30752.882	-30.418	-2671625.870868	4130356.038350	340-51-09	296-27-20	92.165
合計				倍面積 面積	-1400.474479 700.23	1400.474479 700.23			195.342

## 面積（座標法）計算書

地番： S5-1-13

測点名	[1] X(i)	[2] X(i+1)-X(i-1)	[3] Y(i)	[4] Y(i+1)-Y(i-1)	[2]*[3]	[1]*[4]	方向角	夾角	距離
S5-298K	-135700.558	92.604	-30790.740	-27.872	-2851345.686960	3782245.952576	82-10-49	281-19-38	4.123
S5-299K	-135699.997	1.049	-30786.655	7.628	-32295.201095	-1035119.577116	82-09-27	179-58-38	3.576
S5-300K	-135699.509	-86.578	-30783.112	33.773	2665140.270736	-4582979.517457	160-51-09	258-41-42	92.165
S5-109K	-135786.575	-93.092	-30752.882	24.329	2862847.291144	-3303551.583175	224-23-58	243-32-49	8.434
S5-110K	-135792.601	86.017	-30758.783	-37.858	-2645778.237311	5140836.288658	340-51-11	296-27-13	97.433
合計				倍面積 面積	-1431.563486 715.78	1431.563486 715.78			205.731

## 面積（座標法）計算書

地番： S5-1-14-1

測点名	[1] X(i)	[2] X(i+1)-X(i-1)	[3] Y(i)	[4] Y(i+1)-Y(i-1)	[2]*[3]	[1]*[4]	方向角	夾角	距離
S5-296K	-135700.651	92.505	-30791.416	-31.954	-2848359.937080	4336178.602054	82-20-00	281-28-48	0.157
38BN1	-135700.630	0.077	-30791.260	0.563	-2370.927020	-76399.454690	82-09-57	179-49-57	0.411
S5-297K	-135700.574	0.072	-30790.853	0.520	-2216.941416	-70564.298480	81-56-27	179-46-30	0.114
S5-298K	-135700.558	-92.027	-30790.740	32.070	2833579.429980	-4351916.895060	160-51-11	258-54-44	97.433
S5-110K	-135792.601	-92.577	-30758.783	31.434	2847555.853791	-4268504.619834	224-24-14	243-33-03	0.747
S5-111K	-135793.135	91.950	-30759.306	-32.633	-2828318.186700	4431337.374455	340-51-12	296-26-58	97.900
合計				倍面積 面積	-130.708445 65.35	130.708445 65.35			196.762

## 面積（座標法）計算書

地番： S5-1-14-2

測点名	[1] X(i)	[2] X(i+1)-X(i-1)	[3] Y(i)	[4] Y(i+1)-Y(i-1)	[2]*[3]	[1]*[4]	方向角	夾角	距離
S5-294K	-135701.554	97.132	-30797.982	-30.955	-2991469.587624	4200641.604070	82-10-36	281-19-23	2.667
S5-295K	-135701.191	0.903	-30795.340	6.566	-27808.192020	-891014.020106	82-09-52	179-59-16	3.961
S5-296K	-135700.651	-91.944	-30791.416	36.034	2831085.952704	-4889837.258134	160-51-12	258-41-20	97.900
S5-111K	-135793.135	-97.672	-30759.306	27.031	3004322.935632	-3670624.232185	224-23-30	243-32-18	7.260
S5-112K	-135798.323	91.581	-30764.385	-38.676	-2817433.142685	5252135.940348	340-51-13	296-27-43	102.435
合計				倍面積 面積	-1302.033993 651.01	1302.033993 651.01			214.223

## 面積（座標法）計算書

地番： S5-1-15-1

測点名	[1] X(i)	[2] X(i+1)-X(i-1)	[3] Y(i)	[4] Y(i+1)-Y(i-1)	[2]*[3]	[1]*[4]	方向角	夾角	距離
S5-293K	-135701.593	96.992	-30798.266	-33.379	-2987185.415872	4529583.472747	82-10-51	281-19-42	0.287
S5-294K	-135701.554	-96.730	-30797.982	33.881	2979088.798860	-4597704.351074	160-51-13	258-40-22	102.435
S5-112K	-135798.323	-96.992	-30764.385	33.379	2983899.229920	-4532812.223417	224-21-01	243-29-48	0.312
S5-113K	-135798.546	96.730	-30764.603	-33.881	-2975860.048190	4600990.537026	340-51-09	296-30-08	102.631
合計				倍面積 面積	-57.435282 28.71	57.435282 28.71			205.665

## 面積（座標法）計算書

地番： S5-1-15-2

測点名	[1] X(i)	[2] X(i+1)-X(i-1)	[3] Y(i)	[4] Y(i+1)-Y(i-1)	[2]*[3]	[1]*[4]	方向角	夾角	距離
S5-291K	-135702.524	102.051	-30805.034	-30.239	-3143684.524734	4103508.623236	82-09-58	281-18-48	5.004
S5-292K	-135701.842	0.931	-30800.077	6.768	-28674.871687	-918430.066656	82-10-17	180-00-19	1.828
S5-293K	-135701.593	-96.704	-30798.266	35.474	2978315.515264	-4813878.310082	160-51-09	258-40-52	102.631
S5-113K	-135798.546	-99.080	-30764.603	31.580	3048156.865240	-4288518.082680	224-24-04	243-32-55	2.977
S5-29	-135800.673	-5.347	-30766.686	-5.235	164509.470042	710916.523155	224-23-19	179-59-15	4.506
S5-114K	-135803.893	98.149	-30769.838	-38.348	-3020028.829862	5207807.688764	340-51-10	296-27-51	107.305
合計				倍面積 面積	-1406.375737 703.18	1406.375737 703.18			224.251

## 面積（座標法）計算書

地番： S5-1-16-1

測点名	[1] X(i)	[2] X(i+1)-X(i-1)	[3] Y(i)	[4] Y(i+1)-Y(i-1)	[2]*[3]	[1]*[4]	方向角	夾角	距離
S5-289K	-135703.550	104.832	-30809.793	-34.278	-3229852.219776	4651646.286900	71-34-59	270-43-50	2.004
S33	-135702.917	1.014	-30807.892	4.669	-31239.202488	-633596.919473	82-09-46	190-34-47	2.794
S5-290K	-135702.536	0.393	-30805.124	2.858	-12106.413732	-387837.847888	82-24-19	180-14-33	0.091
S5-291K	-135702.524	-101.357	-30805.034	35.286	3122305.831138	-4788399.261864	160-51-10	258-26-51	107.305
S5-114K	-135803.893	-105.225	-30769.838	31.420	3237756.203550	-4266958.318060	224-23-58	243-32-48	5.397
S5-115K	-135807.749	100.343	-30773.614	-39.955	-3087916.749602	5426198.611295	340-51-09	296-27-11	110.301
合計				倍面積 面積	-1052.550910 526.27	1052.550910 526.27			227.892

## 面積（座標法）計算書

地番： S5-1-16-2

測点名	[1] X(i)	[2] X(i+1)-X(i-1)	[3] Y(i)	[4] Y(i+1)-Y(i-1)	[2]*[3]	[1]*[4]	方向角	夾角	距離
S5-287K	-135704.188	105.590	-30811.708	-35.265	-3253408.247720	4785608.189820	71-33-54	270-42-43	1.319
S5-288K	-135703.771	0.638	-30810.457	1.915	-19657.071566	-259872.721465	71-35-27	180-01-33	0.700
S5-289K	-135703.550	-103.978	-30809.793	36.843	3203540.656554	-4999725.892650	160-51-09	269-15-42	110.301
S5-115K	-135807.749	-105.811	-30773.614	34.601	3256186.870954	-4699083.923149	224-23-22	243-32-13	2.256
S5-116K	-135809.361	103.561	-30775.192	-38.094	-3187109.658712	5173521.797934	340-51-11	296-27-49	111.332
合計				倍面積 面積	-447.450490 223.72	447.450490 223.72			225.908

## 面積（座標法）計算書

地番： S5-1-17

測点名	[1] X(i)	[2] X(i+1)-X(i-1)	[3] Y(i)	[4] Y(i+1)-Y(i-1)	[2]*[3]	[1]*[4]	方向角	夾角	距離
S5-285K	-135706.279	108.512	-30818.050	-37.271	-3344128.241600	5057908.724609	74-41-32	273-50-21	0.383
SGK10	-135706.178	0.726	-30817.681	2.246	-22373.636406	-304796.075788	71-35-00	176-53-28	1.978
S5-286K	-135705.553	1.633	-30815.804	4.901	-50322.207932	-665092.915253	71-33-54	179-58-54	3.188
38BN4	-135704.545	1.365	-30812.780	4.096	-42059.444700	-555845.816320	71-34-52	180-00-58	1.130
S5-287K	-135704.188	-104.816	-30811.708	37.588	3229559.985728	-5100849.018544	160-51-11	269-16-19	111.332
S5-116K	-135809.361	-110.502	-30775.192	31.298	3400720.266384	-4250561.380578	224-23-49	243-32-38	7.458
S5-117K	-135814.690	103.082	-30780.410	-42.858	-3172906.223620	5820745.984020	340-51-11	296-27-22	114.759
合計				倍面積 面積	-1509.502146 754.75	1509.502146 754.75			240.228



## 面積（座標法）計算書

地番： S5-1-18

測点名	[1] X(i)	[2] X(i+1)-X(i-1)	[3] Y(i)	[4] Y(i+1)-Y(i-1)	[2]*[3]	[1]*[4]	方向角	夾角	距離
S5-283K	-135707.761	112.529	-30824.657	-36.941	-3468667.827553	5013180.399101	83-34-04	282-42-53	2.062
SGK9	-135707.530	0.843	-30822.608	4.281	-25983.458544	-580963.935930	74-40-00	171-05-56	2.314
S5-284K	-135706.918	1.251	-30820.376	4.558	-38556.290376	-618552.132244	74-38-19	179-58-19	2.412
S5-285K	-135706.279	-107.772	-30818.050	39.966	3321322.884600	-5423637.146514	160-51-11	266-12-52	114.759
S5-117K	-135814.690	-108.685	-30780.410	37.372	3345368.860850	-5075666.594680	224-21-57	243-30-46	0.383
S5-30	-135814.964	-5.369	-30780.678	-5.257	165261.460182	713979.265748	224-23-52	180-01-55	7.131
S5-118K	-135820.059	107.203	-30785.667	-43.979	-3300315.859401	5973230.374761	340-51-11	296-27-19	118.874
合計				倍面積	-1570.230242	1570.230242			247.935
				面積	785.11	785.11			

## 面積（座標法）計算書

地番： S5-1-19-1

測点名	[1] X(i)	[2] X(i+1)-X(i-1)	[3] Y(i)	[4] Y(i+1)-Y(i-1)	[2]*[3]	[1]*[4]	方向角	夾角	距離
S5-281K	-135707.944	113.559	-30826.286	-37.886	-3500602.211874	5141431.166384	83-34-30	282-43-18	1.492
S5-282K	-135707.777	0.183	-30824.803	1.629	-5640.938949	-221067.968733	83-44-45	180-10-15	0.147
S5-283K	-135707.761	-112.282	-30824.657	39.136	3461054.137274	-5311058.934496	160-51-11	257-06-26	118.874
S5-118K	-135820.059	-113.575	-30785.667	37.740	3496482.129525	-5125849.026660	224-23-16	243-32-05	1.787
S5-119K	-135821.336	112.115	-30786.917	-40.619	-3451675.199455	5516926.846984	340-51-12	296-27-56	120.032
合計				倍面積	-382.083479	382.083479			242.332
				面積	191.04	191.04			

## 面積（座標法）計算書

地番： S5-1-19-2

測点名	[1] X(i)	[2] X(i+1)-X(i-1)	[3] Y(i)	[4] Y(i+1)-Y(i-1)	[2]*[3]	[1]*[4]	方向角	夾角	距離
S5-280K	-135708.111	114.554	-30827.769	-38.231	-3531444.250026	5188256.791641	83-34-30	282-43-17	1.492
S5-281K	-135707.944	-113.225	-30826.286	40.852	3490306.232350	-5543940.928288	160-51-12	257-16-42	120.032
S5-119K	-135821.336	-114.554	-30786.917	38.231	3526764.490018	-5192585.496616	224-24-08	243-32-56	1.626
S5-120K	-135822.498	113.225	-30788.055	-40.852	-3485977.527375	5548620.688296	340-51-13	296-27-05	121.085
合計				倍面積	-351.055033	351.055033			244.235
				面積	175.52	175.52			

## 面積（座標法）計算書

地番： S5-1-19-3

測点名	[1] X(i)	[2] X(i+1)-X(i-1)	[3] Y(i)	[4] Y(i+1)-Y(i-1)	[2]*[3]	[1]*[4]	方向角	夾角	距離
S5-278K	-135708.516	117.124	-30831.372	-37.709	-3611093.614128	5117432.429844	83-34-57	282-43-46	2.863
S5-279K	-135708.196	0.405	-30828.527	3.603	-12485.553435	-488956.630188	83-36-06	180-01-09	0.763
S5-280K	-135708.111	-114.302	-30827.769	40.472	3523675.652238	-5492378.668392	160-51-13	257-15-07	121.085
S5-120K	-135822.498	-117.209	-30788.055	36.951	3608637.138495	-5018777.123598	224-23-41	243-32-28	3.949
S5-121K	-135825.320	113.982	-30790.818	-43.317	-3509599.017276	5883545.386440	340-51-11	296-27-30	123.644
合計				倍面積	-865.394106	865.394106			252.304
				面積	432.69	432.69			

## 面積（座標法）計算書

地番： S5-1-20

測点名	[1] X(i)	[2] X(i+1)-X(i-1)	[3] Y(i)	[4] Y(i+1)-Y(i-1)	[2]*[3]	[1]*[4]	方向角	夾角	距離
S5-275K	-135709.075	121.638	-30838.211	-40.852	-3751098.309618	5543987.131900	86-11-09	285-19-59	1.353
S5-276K	-135708.985	0.310	-30836.861	4.629	-9559.426910	-628196.891565	86-09-42	179-58-33	3.286
SGK8	-135708.765	0.337	-30833.582	4.320	-10390.917134	-586261.864800	83-35-14	177-25-32	1.048
S5-277K	-135708.648	0.249	-30832.541	2.210	-7677.302709	-299916.112080	83-33-27	179-58-13	1.176
S5-278K	-135708.516	-116.672	-30831.372	41.723	3597157.833984	-5662166.413068	160-51-11	257-17-44	123.644
S5-121K	-135825.320	-120.739	-30790.818	36.702	3717652.574502	-4985060.894640	224-23-22	243-32-11	5.507
S5-31	-135829.255	-5.303	-30794.670	-5.191	163304.135010	705089.662705	224-23-10	179-59-48	1.914
S5-122K	-135830.623	120.180	-30796.009	-43.541	-3701064.361620	5914201.156043	340-51-10	296-28-00	128.666
合計				倍面積 面積	-1675.774495 837.88	1675.774495 837.88			266.594

## 面積（座標法）計算書

地番： S5-1-21-1

測点名	[1] X(i)	[2] X(i+1)-X(i-1)	[3] Y(i)	[4] Y(i+1)-Y(i-1)	[2]*[3]	[1]*[4]	方向角	夾角	距離
S5-274K	-135709.179	122.734	-30839.749	-41.040	-3785085.753766	5569504.706160	86-07-54	285-16-45	1.542
S5-275K	-135709.075	-121.444	-30838.211	43.740	3745115.696684	-5935914.940500	160-51-10	254-43-16	128.666
S5-122K	-135830.623	-122.734	-30796.009	41.040	3779717.368606	-5574488.767920	224-24-52	243-33-42	1.660
S5-123K	-135831.809	121.444	-30797.171	-43.740	-3740131.634924	5941283.325660	340-51-09	296-26-17	129.811
合計				倍面積 面積	-384.323400 192.16	384.323400 192.16			261.679

## 面積（座標法）計算書

地番： S5-1-21-2

測点名	[1] X(i)	[2] X(i+1)-X(i-1)	[3] Y(i)	[4] Y(i+1)-Y(i-1)	[2]*[3]	[1]*[4]	方向角	夾角	距離
S5-272K	-135709.503	126.228	-30844.599	-41.084	-3893452.042572	5575489.221252	86-10-39	285-19-26	2.685
S5-273K	-135709.324	0.324	-30841.920	4.850	-9992.782080	-658190.221400	86-10-44	180-00-05	2.176
S5-274K	-135709.179	-122.485	-30839.749	44.749	3777406.656265	-6072850.051071	160-51-09	254-40-25	129.811
S5-123K	-135831.809	-126.373	-30797.171	38.913	3891930.890783	-5285623.183617	224-23-48	243-32-39	5.239
S5-124K	-135835.552	122.306	-30800.836	-47.428	-3767127.047816	6442408.560256	340-51-13	296-27-25	133.430
合計				倍面積 面積	-1234.325420 617.16	1234.325420 617.16			273.341

## 面積（座標法）計算書

地番： S5-1-21-3

測点名	[1] X(i)	[2] X(i+1)-X(i-1)	[3] Y(i)	[4] Y(i+1)-Y(i-1)	[2]*[3]	[1]*[4]	方向角	夾角	距離
S5-271K	-135709.520	126.241	-30844.848	-43.575	-3893884.456368	5913542.334000	86-05-39	285-14-27	0.250
S5-272K	-135709.503	-126.032	-30844.599	44.012	3887406.501168	-5972846.646036	160-51-13	254-45-34	133.430
S5-124K	-135835.552	-126.241	-30800.836	43.575	3888328.337476	-5919034.178400	224-23-49	243-32-36	0.269
S5-125K	-135835.744	126.032	-30801.024	-44.012	-3881914.656768	5978402.764928	340-51-12	296-27-23	133.615
合計				倍面積 面積	-64.274492 32.13	64.274492 32.13			267.564

## 面積（座標法）計算書

地番： S5-1-22-1

測点名	[1] X(i)	[2] X(i+1)-X(i-1)	[3] Y(i)	[4] Y(i+1)-Y(i-1)	[2]*[3]	[1]*[4]	方向角	夾角	距離
S5-269K	-135710.001	117.890	-30849.035	-38.542	-3636792.736150	5230534.858542	83-20-43	282-29-33	2.313
S5-270K	-135709.733	0.471	-30846.738	4.038	-14528.813598	-547995.901854	83-20-58	180-00-15	1.753
SGK7	-135709.530	0.213	-30844.997	1.890	-6569.984361	-256491.011700	86-09-37	182-48-39	0.149
S5-271K	-135709.520	-126.214	-30844.848	43.973	3893051.645472	-5967554.722960	160-51-12	254-41-35	133.615
S5-125K	-135835.744	-129.506	-30801.024	40.611	3988917.414144	-5516425.399584	224-23-29	243-32-17	4.593
S5-126K	-135839.026	8.121	-30804.237	-7.172	-250161.208677	974237.494472	340-51-13	296-27-44	12.071
S5-326K	-135827.623	129.025	-30808.196	-44.798	-3975027.488900	6084805.855154	340-51-10	179-59-57	124.510
合計				倍面積 面積	-1111.172070 555.58	1111.172070 555.58			279.004

## 面積（座標法）計算書

地番： S5-1-22-2

測点名	[1] X(i)	[2] X(i+1)-X(i-1)	[3] Y(i)	[4] Y(i+1)-Y(i-1)	[2]*[3]	[1]*[4]	方向角	夾角	距離
S5-327K	-135827.951	12.202	-30809.142	-3.177	-375933.150684	431525.400327	70-52-39	270-01-34	1.001
S5-326K	-135827.623	-11.075	-30808.196	4.905	341200.770700	-666234.490815	160-51-13	269-58-34	12.071
S5-126K	-135839.026	-12.202	-30804.237	3.177	375873.299874	-431560.585602	224-23-02	243-31-49	1.118
S5-127K	-135839.825	11.075	-30805.019	-4.905	-341165.585425	666294.341625	340-51-05	296-28-03	12.569
合計				倍面積 面積	-24.665535 12.33	24.665535 12.33			26.759

## 面積（座標法）計算書

地番： S5-1-22-3

測点名	[1] X(i)	[2] X(i+1)-X(i-1)	[3] Y(i)	[4] Y(i+1)-Y(i-1)	[2]*[3]	[1]*[4]	方向角	夾角	距離
S5-267K	-135710.354	131.189	-30852.051	-44.214	-4047449.718639	6000297.591756	83-19-54	282-28-44	1.292
S5-268K	-135710.204	0.353	-30850.768	3.016	-10890.321104	-409301.975264	83-19-08	179-59-14	1.745
S5-269K	-135710.001	-117.419	-30849.035	42.572	3622262.840665	-5777446.162572	160-51-10	257-32-02	124.510
S5-326K	-135827.623	-117.950	-30808.196	39.893	3633826.718200	-5418571.364339	250-52-39	270-01-29	1.001
S5-327K	-135827.951	-12.202	-30809.142	3.177	375933.150684	-431525.400327	160-51-05	89-58-26	12.569
S5-127K	-135839.825	-13.442	-30805.019	2.588	414081.065398	-351553.467100	224-23-26	243-32-21	2.194
S5-128K	-135841.393	129.471	-30806.554	-47.032	-3988555.352934	6388892.395576	340-51-10	296-27-44	138.713
合計				倍面積	-791.617730	791.617730			282.024
				面積	395.80	395.80			

## 面積（座標法）計算書

地番： S5-1-23-1

測点名	[1] X(i)	[2] X(i+1)-X(i-1)	[3] Y(i)	[4] Y(i+1)-Y(i-1)	[2]*[3]	[1]*[4]	方向角	夾角	距離
S5-266K	-135710.446	131.659	-30852.843	-44.889	-4062054.456537	6091906.210494	83-22-27	282-31-18	0.797
S5-267K	-135710.354	-130.947	-30852.051	46.289	4039983.522297	-6281896.576306	160-51-10	257-28-43	138.713
S5-128K	-135841.393	-131.659	-30806.554	44.889	4055960.093086	-6097784.290377	224-26-24	243-35-14	0.868
S5-129K	-135842.013	130.947	-30807.162	-46.289	-4034105.442414	6287990.939757	340-51-09	296-24-45	139.272
合計				倍面積	-216.283568	216.283568			279.650
				面積	108.14	108.14			

## 面積（座標法）計算書

地番： S5-1-23-2

測点名	[1] X(i)	[2] X(i+1)-X(i-1)	[3] Y(i)	[4] Y(i+1)-Y(i-1)	[2]*[3]	[1]*[4]	方向角	夾角	距離
S5-265K	-135710.584	132.496	-30854.027	-44.771	-4088035.161392	6075898.556264	83-21-07	282-29-57	1.192
S5-266K	-135710.446	-131.429	-30852.843	46.865	4054958.302647	-6360070.051790	160-51-09	257-30-02	139.272
S5-129K	-135842.013	-132.496	-30807.162	44.771	4081825.736352	-6081782.764023	224-24-29	243-33-20	1.300
S5-130K	-135842.942	131.429	-30808.072	-46.865	-4049074.094888	6366279.476830	340-51-10	296-26-41	140.109
合計				倍面積	-325.217281	325.217281			281.873
				面積	162.60	162.60			

## 面積（座標法）計算書

地番： S5-1-23-3

測点名	[1] X(i)	[2] X(i+1)-X(i-1)	[3] Y(i)	[4] Y(i+1)-Y(i-1)	[2]*[3]	[1]*[4]	方向角	夾角	距離
S5-328K	-135710.771	133.550	-30855.626	-45.274	-4120768.852300	6144169.446254	83-19-30	282-28-18	1.058
S5-264K	-135710.648	0.187	-30854.575	1.599	-5769.805525	-217001.326152	83-20-19	180-00-49	0.552
S5-265K	-135710.584	-132.294	-30854.027	46.503	4081802.647938	-6310949.287752	160-51-10	257-30-51	140.109
S5-130K	-135842.942	-132.961	-30808.072	45.365	4096272.061192	-6162515.063830	224-22-32	243-31-22	0.844
S5-32	-135843.545	-1.256	-30808.662	-1.229	38695.679472	166951.716805	224-22-45	180-00-13	0.914
S5-329K	-135844.198	132.774	-30809.301	-46.964	-4090674.130974	6379786.914872	340-51-12	296-28-27	141.240
合計				倍面積	-442.400197	442.400197			284.717
				面積	221.20	221.20			

## 面積（座標法）計算書

地番： S5-1-23-4

測点名	[1] X(i)	[2] X(i+1)-X(i-1)	[3] Y(i)	[4] Y(i+1)-Y(i-1)	[2]*[3]	[1]*[4]	方向角	夾角	距離
S5-262K	-135711.181	135.925	-30859.139	-45.834	-4194528.468575	6220186.269954	83-19-05	282-27-54	1.315
S5-263K	-135711.028	-134.747	-30857.833	48.144	4158000.423251	-6533671.732032	160-51-10	257-32-05	142.800
S5-131K	-135845.928	-135.925	-30810.995	45.834	4187984.495375	-6226362.263952	224-24-25	243-33-15	1.435
S5-132K	-135846.953	134.747	-30811.999	-48.144	-4151824.429253	6540215.705232	340-51-11	296-26-46	143.723
合計					倍面積 -367.979202	367.979202			289.273
					面積 183.98	183.98			

## 面積（座標法）計算書

地番： S5-1-23-5

測点名	[1] X(i)	[2] X(i+1)-X(i-1)	[3] Y(i)	[4] Y(i+1)-Y(i-1)	[2]*[3]	[1]*[4]	方向角	夾角	距離
S5-263K	-135711.028	135.157	-30857.833	-44.631	-4170652.134781	6056918.890668	83-21-29	282-30-19	2.222
S5-328K	-135710.771	-133.170	-30855.626	48.532	4109043.714420	-6586315.138172	160-51-12	257-29-43	141.240
S5-329K	-135844.198	-135.157	-30809.301	44.631	4164092.695257	-6062862.400938	224-23-51	243-32-39	2.421
S5-131K	-135845.928	133.170	-30810.995	-48.532	-4103100.204150	6592874.577696	340-51-10	296-27-19	142.800
合計					倍面積 -615.929254	615.929254			288.683
					面積 307.96	307.96			



## 面積（座標法）計算書

地番： S5-1-24-1

測点名	[1] X(i)	[2] X(i+1)-X(i-1)	[3] Y(i)	[4] Y(i+1)-Y(i-1)	[2]*[3]	[1]*[4]	方向角	夾角	距離
S5-260K	-135711.601	138.178	-30862.730	-47.905	-4264550.305940	6501264.245905	82-27-38	281-36-28	0.069
SGK6	-135711.592	0.393	-30862.662	3.359	-12129.026166	-455855.237528	83-20-41	180-53-03	3.313
S5-261K	-135711.208	0.411	-30859.371	3.523	-12683.201481	-478110.585784	83-21-43	180-01-02	0.234
S5-262K	-135711.181	-135.745	-30859.139	47.372	4188973.823555	-6428910.066332	160-51-11	257-29-28	143.723
S5-132K	-135846.953	-138.589	-30811.999	44.382	4270204.129411	-6029159.468046	224-23-37	243-32-26	3.942
S5-133K	-135849.770	135.352	-30814.757	-50.731	-4170838.989464	6891794.681870	340-51-10	296-27-33	146.260
合計				倍面積 面積	-1023.570085 511.78	1023.570085 511.78			297.541

## 面積（座標法）計算書

地番： S5-1-24-2

測点名	[1] X(i)	[2] X(i+1)-X(i-1)	[3] Y(i)	[4] Y(i+1)-Y(i-1)	[2]*[3]	[1]*[4]	方向角	夾角	距離
S5-259K	-135712.006	140.621	-30865.840	-45.573	-4340385.286640	6184803.249438	82-34-49	281-43-38	3.136
S5-260K	-135711.601	-137.764	-30862.730	51.083	4251773.135720	-6932555.713883	160-51-10	258-16-21	146.260
S5-133K	-135849.770	-140.621	-30814.757	45.573	4333201.944097	-6191081.568210	224-23-09	243-31-59	3.431
S5-134K	-135852.222	137.764	-30817.157	-51.083	-4245494.816948	6939739.056426	340-51-11	296-28-02	148.427
合計				倍面積 面積	-905.023771 452.51	905.023771 452.51			301.254

## 面積（座標法）計算書

地番： S5-1-24-3

測点名	[1] X(i)	[2] X(i+1)-X(i-1)	[3] Y(i)	[4] Y(i+1)-Y(i-1)	[2]*[3]	[1]*[4]	方向角	夾角	距離
S5-258K	-135712.094	140.743	-30866.509	-48.166	-4344245.076187	6536708.719604	82-30-23	281-39-12	0.675
S5-259K	-135712.006	-140.128	-30865.840	49.352	4325168.427520	-6697658.920112	160-51-11	258-20-48	148.427
S5-134K	-135852.222	-140.743	-30817.157	48.166	4337299.127651	-6543458.124852	224-27-04	243-35-53	0.738
S5-135K	-135852.749	140.128	-30817.674	-49.352	-4318419.022272	6704604.868648	340-51-11	296-24-07	148.892
合計				倍面積	-196.543288	196.543288			298.732
				面積	98.27	98.27			

## 面積（座標法）計算書

地番： S5-1-25

測点名	[1] X(i)	[2] X(i+1)-X(i-1)	[3] Y(i)	[4] Y(i+1)-Y(i-1)	[2]*[3]	[1]*[4]	方向角	夾角	距離
S5-66K	-135714.894	146.231	-30873.354	-45.502	-4514641.428774	6175299.106788	60-37-03	259-45-53	5.059
S5-41	-135712.412	2.800	-30868.946	6.845	-86433.048800	-928951.460140	82-33-56	201-56-53	2.458
S5-258K	-135712.094	-140.337	-30866.509	51.272	4331713.273533	-6958230.483568	160-51-11	258-17-15	148.892
S5-135K	-135852.749	-145.742	-30817.674	43.855	4491429.444108	-5957822.307395	224-23-28	243-32-17	7.119
S5-33	-135857.836	-5.894	-30822.654	-5.770	181668.722676	783899.713720	224-23-24	179-59-56	1.129
S5-136K	-135858.643	142.942	-30823.444	-50.700	-4405964.732248	6888033.200100	340-51-10	296-27-46	152.167
合計				倍面積	-2227.769505	2227.769505			316.824
				面積	1113.88	1113.88			

## 面積（座標法）計算書

地番： S5-1-26-1

測点名	[1] X(i)	[2] X(i+1)-X(i-1)	[3] Y(i)	[4] Y(i+1)-Y(i-1)	[2]*[3]	[1]*[4]	方向角	夾角	距離
S5-65K	-135716.881	146.930	-30876.882	-46.796	-4536740.272260	6351007.163276	60-36-41	259-45-30	4.049
S5-66K	-135714.894	-141.762	-30873.354	53.438	4376668.409748	-7252332.505572	160-51-10	280-14-29	152.167
S5-136K	-135858.643	-146.930	-30823.444	46.796	4528888.626920	-6357641.057828	224-23-25	243-32-15	4.451
S5-137K	-135861.824	141.762	-30826.558	-53.438	-4370034.515196	7260184.150912	340-51-11	296-27-46	153.431
合計					倍面積 -1217.750788	面積 1217.750788			314.098

## 面積（座標法）計算書

地番： S5-1-26-2

測点名	[1] X(i)	[2] X(i+1)-X(i-1)	[3] Y(i)	[4] Y(i+1)-Y(i-1)	[2]*[3]	[1]*[4]	方向角	夾角	距離
S5-64K	-135718.696	147.847	-30880.105	-47.480	-4565530.883935	6443923.686080	60-36-52	259-45-42	3.699
S5-65K	-135716.881	-143.128	-30876.882	53.547	4419346.366896	-7267231.826907	160-51-11	280-14-19	153.431
S5-137K	-135861.824	-147.847	-30826.558	47.480	4557614.120626	-6450719.403520	224-24-07	243-32-56	4.065
S5-138K	-135864.728	143.128	-30829.402	-53.547	-4412550.649456	7275148.590216	340-51-10	296-27-03	154.584
合計					倍面積 -1121.045869	面積 1121.045869			315.779

## 面積（座標法）計算書

地番： S5-1-26-3

測点名	[1] X(i)	[2] X(i+1)-X(i-1)	[3] Y(i)	[4] Y(i+1)-Y(i-1)	[2]*[3]	[1]*[4]	方向角	夾角	距離
S5-63K	-135720.335	148.656	-30883.015	-48.135	-4590945.477840	6532898.325225	60-36-38	259-45-28	3.340
S5-64K	-135718.696	-144.393	-30880.105	53.613	4458871.001265	-7276286.448648	160-51-10	280-14-32	154.584
S5-138K	-135864.728	-148.656	-30829.402	48.135	4582975.583712	-6539848.682280	224-22-55	243-31-45	3.672
S5-139K	-135867.352	144.393	-30831.970	-53.613	-4451920.644210	7284256.342776	340-51-10	296-28-15	155.626
合計					倍面積 -1019.537073 面積 509.76	1019.537073 509.76			317.222

## 面積（座標法）計算書

地番： S5-1-27-1

測点名	[1] X(i)	[2] X(i+1)-X(i-1)	[3] Y(i)	[4] Y(i+1)-Y(i-1)	[2]*[3]	[1]*[4]	方向角	夾角	距離
S5-62K	-135721.816	148.490	-30885.635	-50.311	-4586207.941150	6828300.284776	60-22-05	259-30-54	1.195
S5-402	-135721.225	1.481	-30884.596	2.620	-45740.086676	-355589.609500	60-37-24	180-15-19	1.814
S5-63K	-135720.335	-146.127	-30883.015	52.626	4512842.332905	-7142418.349710	160-51-10	280-13-46	155.626
S5-139K	-135867.352	-149.380	-30831.970	48.730	4605679.678600	-6620816.062960	224-24-44	243-33-34	3.308
S5-140K	-135869.715	145.536	-30834.285	-53.665	-4487498.501760	7291448.255475	340-51-11	296-26-27	156.560
合計					倍面積 -924.518081 面積 462.25	924.518081 462.25			318.503

## 面積（座標法）計算書

地番： S5-1-27-2

測点名	[1] X(i)	[2] X(i+1)-X(i-1)	[3] Y(i)	[4] Y(i+1)-Y(i-1)	[2]*[3]	[1]*[4]	方向角	夾角	距離
S5-61K	-135722.621	149.176	-30887.050	-50.100	-4607606.570800	6799703.312100	60-21-51	259-30-41	1.628
S5-62K	-135721.816	-147.094	-30885.635	52.765	4543091.594690	-7161361.621240	160-51-11	280-29-20	156.560
S5-140K	-135869.715	-149.176	-30834.285	50.100	4599735.299160	-6807072.721500	224-23-16	243-32-05	1.787
S5-141K	-135870.992	147.094	-30835.535	-52.765	-4535722.185290	7169232.892880	340-51-10	296-27-54	157.060
合計				倍面積	-501.862240	501.862240			317.035
				面積	250.93	250.93			

## 面積（座標法）計算書

地番： S5-1-27-3

測点名	[1] X(i)	[2] X(i+1)-X(i-1)	[3] Y(i)	[4] Y(i+1)-Y(i-1)	[2]*[3]	[1]*[4]	方向角	夾角	距離
S5-60K	-135722.860	148.752	-30887.471	-51.142	-4594573.086192	6941138.506120	60-25-00	259-33-48	0.484
S5-61K	-135722.621	-148.132	-30887.050	51.936	4575360.490600	-7048890.044256	160-51-10	280-26-10	157.060
S5-141K	-135870.992	-148.752	-30835.535	51.142	4586847.502320	-6948714.272864	224-23-32	243-32-22	0.533
S5-142K	-135871.373	148.132	-30835.908	-51.936	-4567784.723856	7056615.628128	340-51-12	296-27-40	157.210
合計				倍面積	-149.817128	149.817128			315.287
				面積	74.90	74.90			

## 面積（座標法）計算書

地番： S5-1-28-1

測点名	[1] X(i)	[2] X(i+1)-X(i-1)	[3] Y(i)	[4] Y(i+1)-Y(i-1)	[2]*[3]	[1]*[4]	方向角	夾角	距離
S5-59K	-135723.964	149.939	-30889.454	-50.444	-4631533.843306	6846459.640016	61-09-01	260-17-51	1.548
S5-11K	-135723.217	1.104	-30888.098	1.983	-34100.460192	-269139.139311	60-20-38	179-11-37	0.722
S5-60K	-135722.860	-148.156	-30887.471	52.190	4576164.153476	-7083376.063400	160-51-12	280-30-34	157.210
S5-142K	-135871.373	-149.267	-30835.908	50.825	4602783.479436	-6905662.532725	224-23-08	243-31-56	1.055
S5-34	-135872.127	-1.783	-30836.646	-1.746	54981.739818	237232.733742	224-24-34	180-01-26	1.440
S5-143K	-135873.156	148.163	-30837.654	-52.808	-4568999.329602	7175189.622048	340-51-10	296-26-36	157.929
合計				倍面積	-704.260370	704.260370			319.904
				面積	352.13	352.13			

## 面積（座標法）計算書

地番： S5-1-28-2

測点名	[1] X(i)	[2] X(i+1)-X(i-1)	[3] Y(i)	[4] Y(i+1)-Y(i-1)	[2]*[3]	[1]*[4]	方向角	夾角	距離
S5-58K	-135724.795	150.548	-30890.963	-50.473	-4650572.697724	6850437.578035	61-09-31	260-18-21	1.723
S5-59K	-135723.964	-148.361	-30889.454	53.309	4582790.284894	-7235308.796876	160-51-10	279-41-39	157.929
S5-143K	-135873.156	-150.548	-30837.654	50.473	4642547.134392	-6857925.802788	224-22-51	243-31-41	1.897
S5-144K	-135874.512	148.361	-30838.981	-53.309	-4575302.060141	7243334.360208	340-51-10	296-28-19	158.484
合計				倍面積	-537.338579	537.338579			320.033
				面積	268.66	268.66			

## 面積（座標法）計算書

地番： S5-1-28-3

測点名	[1] X(i)	[2] X(i+1)-X(i-1)	[3] Y(i)	[4] Y(i+1)-Y(i-1)	[2]*[3]	[1]*[4]	方向角	夾角	距離
S5-57K	-135725.310	150.558	-30891.900	-51.158	-4651022.680200	6943435.408980	61-12-20	260-21-09	1.069
S5-58K	-135724.795	-149.202	-30890.963	52.919	4608993.461526	-7182420.426605	160-51-10	279-38-50	158.484
S5-144K	-135874.512	-150.558	-30838.981	51.158	4643055.301398	-6951068.284896	224-24-54	243-33-44	1.177
S5-145K	-135875.353	149.202	-30839.805	-52.919	-4601360.585610	7190387.805407	340-51-11	296-26-17	158.829
合計				倍面積	-334.502886	334.502886			319.559
				面積	167.25	167.25			

## 面積（座標法）計算書

地番： S5-1-29-1

測点名	[1] X(i)	[2] X(i+1)-X(i-1)	[3] Y(i)	[4] Y(i+1)-Y(i-1)	[2]*[3]	[1]*[4]	方向角	夾角	距離
S5-56K	-135726.123	150.613	-30893.380	-52.171	-4652944.641940	7080967.563033	62-20-00	261-28-49	0.116
S5-10	-135726.069	0.813	-30893.277	1.480	-25116.234201	-200874.582120	61-08-11	178-48-11	1.572
S5-57K	-135725.310	-149.284	-30891.900	53.472	4611666.399600	-7257503.776320	160-51-11	279-43-00	158.829
S5-145K	-135875.353	-151.372	-30839.805	50.794	4668282.962460	-6901652.680282	224-23-24	243-32-13	1.860
S5-146K	-135876.682	149.230	-30841.106	-53.575	-4602418.248380	7279593.238150	340-51-11	296-27-47	159.376
合計				倍面積	-529.762461	529.762461			321.753
				面積	264.88	264.88			

## 面積（座標法）計算書

地番： S5-1-29-2

測点名	[1] X(i)	[2] X(i+1)-X(i-1)	[3] Y(i)	[4] Y(i+1)-Y(i-1)	[2]*[3]	[1]*[4]	方向角	夾角	距離
S5-55K	-135726.857	151.822	-30894.800	-51.038	-4690510.325600	6927227.327566	62-39-56	261-48-46	1.598
S5-56K	-135726.123	-149.825	-30893.380	53.694	4628600.658500	-7287678.448362	160-51-11	278-11-15	159.376
S5-146K	-135876.682	-151.822	-30841.106	51.038	4682358.395132	-6934874.095916	224-22-52	243-31-41	1.767
S5-147K	-135877.945	149.825	-30842.342	-53.694	-4620953.890150	7295830.378830	340-51-10	296-28-18	159.936
合計				倍面積	-505.162118	505.162118			322.677
				面積	252.58	252.58			

## 面積（座標法）計算書

地番： S5-1-29-3

測点名	[1] X(i)	[2] X(i+1)-X(i-1)	[3] Y(i)	[4] Y(i+1)-Y(i-1)	[2]*[3]	[1]*[4]	方向角	夾角	距離
S5-54K	-135727.642	152.436	-30896.315	-51.138	-4709710.673340	6940840.156596	62-36-32	261-45-21	1.706
S5-55K	-135726.857	-150.303	-30894.800	53.973	4643581.124400	-7325585.652861	160-51-10	278-14-38	159.936
S5-147K	-135877.945	-152.436	-30842.342	51.138	4701483.245112	-6948526.351410	224-23-55	243-32-45	1.887
S5-148K	-135879.293	150.303	-30843.662	-53.973	-4635894.929586	7333813.081089	340-51-11	296-27-16	160.532
合計				倍面積	-541.233414	541.233414			324.061
				面積	270.61	270.61			



## 面積（座標法）計算書

地番： S5-1-30-1

測点名	[1] X(i)	[2] X(i+1)-X(i-1)	[3] Y(i)	[4] Y(i+1)-Y(i-1)	[2]*[3]	[1]*[4]	方向角	夾角	距離
S5-53K	-135727.998	152.263	-30897.004	-52.053	-4704470.520052	7065049.479894	62-40-30	261-49-19	0.776
S5-54K	-135727.642	-151.295	-30896.315	53.342	4674457.977925	-7239983.879564	160-51-11	278-10-41	160.532
S5-148K	-135879.293	-152.263	-30843.662	52.053	4696348.507106	-7072924.838529	224-25-58	243-34-47	0.857
S5-149K	-135879.905	151.295	-30844.262	-53.342	-4666582.619290	7248105.892510	340-51-11	296-25-13	160.803
合計				倍面積	-246.654311	246.654311			322.968
				面積	123.32	123.32			

## 面積（座標法）計算書

地番： S5-1-30-2

測点名	[1] X(i)	[2] X(i+1)-X(i-1)	[3] Y(i)	[4] Y(i+1)-Y(i-1)	[2]*[3]	[1]*[4]	方向角	夾角	距離
S5-52K	-135729.135	153.688	-30899.283	-51.222	-4748849.005704	6952317.752970	63-42-42	262-51-32	2.037
S5-9K	-135728.233	1.137	-30897.457	2.279	-35130.408609	-309324.643007	62-34-53	178-52-11	0.510
S5-53K	-135727.998	-151.672	-30897.004	53.195	4686210.390688	-7220050.853610	160-51-11	278-16-18	160.803
S5-149K	-135879.905	-153.923	-30844.262	50.769	4747641.339826	-6898486.896945	224-22-57	243-31-46	2.821
S5-150K	-135881.921	150.770	-30846.235	-55.021	-4650686.850950	7476359.175341	340-51-10	296-28-13	161.733
合計				倍面積	-814.534749	814.534749			327.904
				面積	407.26	407.26			

## 面積（座標法）計算書

地番： S5-1-30-3

測点名	[1] X(i)	[2] X(i+1)-X(i-1)	[3] Y(i)	[4] Y(i+1)-Y(i-1)	[2]*[3]	[1]*[4]	方向角	夾角	距離
S5-51K	-135729.559	153.545	-30900.142	-52.304	-4744562.303390	7099198.853936	63-43-45	262-52-33	0.958
S5-52K	-135729.135	-152.362	-30899.283	53.907	4707876.556446	-7316750.480445	160-51-10	277-07-25	161.733
S5-150K	-135881.921	-153.545	-30846.235	52.304	4736285.153075	-7107167.995984	224-25-42	243-34-32	1.063
S5-151K	-135882.680	152.362	-30846.979	-53.907	-4699907.414398	7325027.630760	340-51-12	296-25-30	162.087
合計				倍面積	-308.008267	308.008267			325.841
				面積	154.00	154.00			

## 面積（座標法）計算書

地番： S5-1-30-4

測点名	[1] X(i)	[2] X(i+1)-X(i-1)	[3] Y(i)	[4] Y(i+1)-Y(i-1)	[2]*[3]	[1]*[4]	方向角	夾角	距離
S5-50K	-135731.390	155.764	-30904.004	-51.358	-4813731.279056	6970892.727620	65-14-20	264-23-10	2.586
S5-8K	-135730.307	1.292	-30901.656	2.770	-39924.939552	-375972.950390	63-39-09	178-24-49	0.471
SD51K	-135730.098	0.748	-30901.234	1.514	-23114.123032	-205495.368372	63-43-46	180-04-37	1.218
S5-51K	-135729.559	-152.582	-30900.142	54.255	4714805.466644	-7364007.223545	160-51-12	277-07-26	162.087
S5-151K	-135882.680	-156.512	-30846.979	49.844	4827922.377248	-6772936.301920	224-23-07	243-31-55	4.745
S5-152K	-135886.071	151.290	-30850.298	-57.025	-4667341.584420	7748903.198775	340-51-10	296-28-03	163.739
合計				倍面積	-1384.082168	1384.082168			334.846
				面積	692.04	692.04			

## 面積（座標法）計算書

地番： S5-1-30-5

測点名	[1] X(i)	[2] X(i+1)-X(i-1)	[3] Y(i)	[4] Y(i+1)-Y(i-1)	[2]*[3]	[1]*[4]	方向角	夾角	距離
S5-49K	-135732.619	156.167	-30906.710	-53.293	-4826608.180570	7233598.464367	66-24-56	265-33-42	0.877
S5-7	-135732.268	1.229	-30905.906	2.706	-37983.358474	-367291.517208	65-13-16	178-48-20	2.095
S5-50K	-135731.390	-153.803	-30904.004	55.608	4753128.527212	-7547751.135120	160-51-10	275-37-54	163.739
S5-152K	-135886.071	-155.028	-30850.298	53.366	4782659.998344	-7251696.064986	224-24-58	243-33-48	0.486
S5-35	-135886.418	-2.364	-30850.638	-2.315	72930.908232	314577.057670	224-23-50	179-58-52	2.823
S5-153K	-135888.435	153.799	-30852.613	-56.072	-4745101.026787	7619536.327320	340-51-14	296-27-24	164.940
合計				倍面積 面積	-973.132043 486.56	973.132043 486.56			334.960

## 面積（座標法）計算書

地番： S5-1-30-6

測点名	[1] X(i)	[2] X(i+1)-X(i-1)	[3] Y(i)	[4] Y(i+1)-Y(i-1)	[2]*[3]	[1]*[4]	方向角	夾角	距離
S5-48K	-135733.435	157.440	-30908.582	-52.507	-4866247.150080	7126955.471545	66-26-52	265-35-40	2.042
S5-49K	-135732.619	-155.000	-30906.710	55.969	4790540.050000	-7596818.952811	160-51-14	274-24-22	164.940
S5-153K	-135888.435	-157.440	-30852.613	52.507	4857435.390720	-7135094.056545	224-23-38	243-32-24	2.273
S5-154K	-135890.059	155.000	-30854.203	-55.969	-4782401.465000	7605630.712171	340-51-12	296-27-34	165.796
合計				倍面積 面積	-673.174360 336.58	673.174360 336.58			335.051

## 面積（座標法）計算書

地番： S5-1-30-7

測点名	[1] X(i)	[2] X(i+1)-X(i-1)	[3] Y(i)	[4] Y(i+1)-Y(i-1)	[2]*[3]	[1]*[4]	方向角	夾角	距離
S5-47K	-135734.791	158.691	-30911.793	-53.288	-4905423.342963	7233035.542808	67-46-55	266-55-43	1.711
S5-6	-135734.144	1.356	-30910.209	3.211	-41914.243404	-435842.336384	66-27-14	178-40-19	1.775
S5-48K	-135733.435	-155.915	-30908.582	56.006	4819111.562530	-7601886.760610	160-51-12	274-23-58	165.796
S5-154K	-135890.059	-159.400	-30854.203	51.661	4918159.958200	-7020216.337999	224-23-43	243-32-31	3.885
S5-155K	-135892.835	155.268	-30856.921	-57.590	-4791092.409828	7826068.367650	340-51-12	296-27-29	167.299
合計				倍面積 面積	-1158.475465 579.23	1158.475465 579.23			340.466

## 面積（座標法）計算書

地番： S5-1-30-8

測点名	[1] X(i)	[2] X(i+1)-X(i-1)	[3] Y(i)	[4] Y(i+1)-Y(i-1)	[2]*[3]	[1]*[4]	方向角	夾角	距離
S5-46K	-135736.118	159.738	-30915.077	-54.871	-4938312.569826	7447976.530778	69-05-43	268-14-32	0.558
S5-5	-135735.919	1.327	-30914.556	3.284	-41023.615812	-445756.757996	67-47-32	178-41-49	2.984
S5-47K	-135734.791	-156.916	-30911.793	57.635	4850554.910388	-7823074.679285	160-51-12	273-03-40	167.299
S5-155K	-135892.835	-160.866	-30856.921	52.108	4963829.453586	-7081103.846180	224-24-18	243-33-06	3.950
S5-156K	-135895.657	156.717	-30859.685	-58.156	-4836237.254145	7903147.828492	340-51-11	296-26-53	168.882
合計				倍面積 面積	-1189.075809 594.53	1189.075809 594.53			343.673

## 面積（座標法）計算書

地番： S5-1-31

測点名	[1] X(i)	[2] X(i+1)-X(i-1)	[3] Y(i)	[4] Y(i+1)-Y(i-1)	[2]*[3]	[1]*[4]	方向角	夾角	距離
S5-45K	-135736.223	159.776	-30915.354	-55.161	-4939531.600704	7487345.796903	69-14-25	268-23-14	0.296
S5-46K	-135736.118	-159.434	-30915.077	55.669	4928914.386418	-7556293.952942	160-51-11	271-36-46	168.882
S5-156K	-135895.657	-159.776	-30859.685	55.161	4930637.030560	-7496140.335777	224-15-56	243-24-45	0.331
S5-157K	-135895.894	159.434	-30859.916	-55.669	-4920119.847544	7565188.523086	340-51-11	296-35-15	169.021
合計					倍面積 -100.031270	面積 100.031270			338.530

## 面積（座標法）計算書

地番： S5-1-32

測点名	[1] X(i)	[2] X(i+1)-X(i-1)	[3] Y(i)	[4] Y(i+1)-Y(i-1)	[2]*[3]	[1]*[4]	方向角	夾角	距離
S5-44K	-135737.192	161.839	-30917.893	-53.315	-5003720.885227	7236828.391480	69-06-39	268-15-28	2.718
S5-45K	-135736.223	-158.702	-30915.354	57.977	4906328.510508	-7869579.000871	160-51-11	271-44-32	169.021
S5-157K	-135895.894	-161.839	-30859.916	53.315	4994337.945524	-7245289.588610	224-23-57	243-32-46	3.034
S5-158K	-135898.062	158.702	-30862.039	-57.977	-4897867.313378	7878961.940574	340-51-11	296-27-14	170.290
合計					倍面積 -921.742573	面積 921.742573			345.063

## 面積（座標法）計算書

地番： S5-1-33

測点名	[1] X(i)	[2] X(i+1)-X(i-1)	[3] Y(i)	[4] Y(i+1)-Y(i-1)	[2]*[3]	[1]*[4]	方向角	夾角	距離
S5-43K	-135737.978	162.292	-30920.024	-55.102	-5018072.535008	7479434.063756	70-19-59	269-28-48	1.177
S5-4K	-135737.582	0.786	-30918.916	2.131	-24302.267976	-289256.787242	69-07-54	178-47-55	1.095
S5-44K	-135737.192	-160.480	-30917.893	56.877	4961703.468640	-7720324.269384	160-51-11	271-43-17	170.290
S5-158K	-135898.062	-162.682	-30862.039	54.079	5020698.228598	-7349231.294898	224-24-32	243-33-21	2.537
S5-159K	-135899.874	160.084	-30863.814	-57.985	-4940802.800376	7880154.193890	340-51-11	296-26-39	171.376
合計					倍面積 面積				
					-775.906122	775.906122			346.475
					387.95	387.95			

## 面積（座標法）計算書

地番： S5-1-34

測点名	[1] X(i)	[2] X(i+1)-X(i-1)	[3] Y(i)	[4] Y(i+1)-Y(i-1)	[2]*[3]	[1]*[4]	方向角	夾角	距離
S5-1	-135753.519	88.080	-30954.192	-27.591	-2726445.231360	3745575.342729	25-59-21	224-56-37	3.560
S5-401	-135750.319	4.522	-30952.632	2.180	-139967.801904	-295935.695420	25-07-33	179-08-12	1.460
S5-2	-135748.997	1.680	-30952.012	1.724	-51999.380160	-234031.270828	72-02-00	226-54-27	1.161
S5-400	-135748.639	9.832	-30950.908	28.662	-304309.327456	-3890827.491018	71-01-40	178-59-40	29.141
S5-3	-135739.165	10.661	-30923.350	30.884	-329673.834350	-4192168.371860	70-21-33	179-19-53	3.531
S5-43K	-135737.978	-160.709	-30920.024	59.536	4969126.137016	-8081296.258208	160-51-11	270-29-38	171.376
S5-159K	-135899.874	-162.730	-30863.814	55.394	5022468.452220	-7528037.620356	224-22-30	243-31-19	1.167
S5-36	-135900.708	-12.049	-30864.630	-11.797	371887.926870	1603220.652276	224-23-46	180-01-16	15.696
S13-2-2	-135911.923	-14.291	-30875.611	-13.992	441243.356801	1901679.626616	224-23-17	179-59-31	4.304
S5-37	-135914.999	-14.387	-30878.622	-14.086	444250.734714	1914498.675914	224-23-46	180-00-29	15.830
S5-38K	-135926.310	-10.235	-30889.697	-15.964	316156.048795	2169927.612840	282-24-44	238-00-58	5.006
S5-39K	-135925.234	87.911	-30894.586	-35.344	-2715973.949846	4804141.470496	340-40-23	238-15-39	92.021
S5-40	-135838.399	171.715	-30925.041	-59.606	-5310293.415315	8096783.610794	341-02-44	180-22-21	89.746
合計					倍面積 面積				
					-13530.283975	13530.283975			433.999
					6765.14	6765.14			

5 - 2 街区

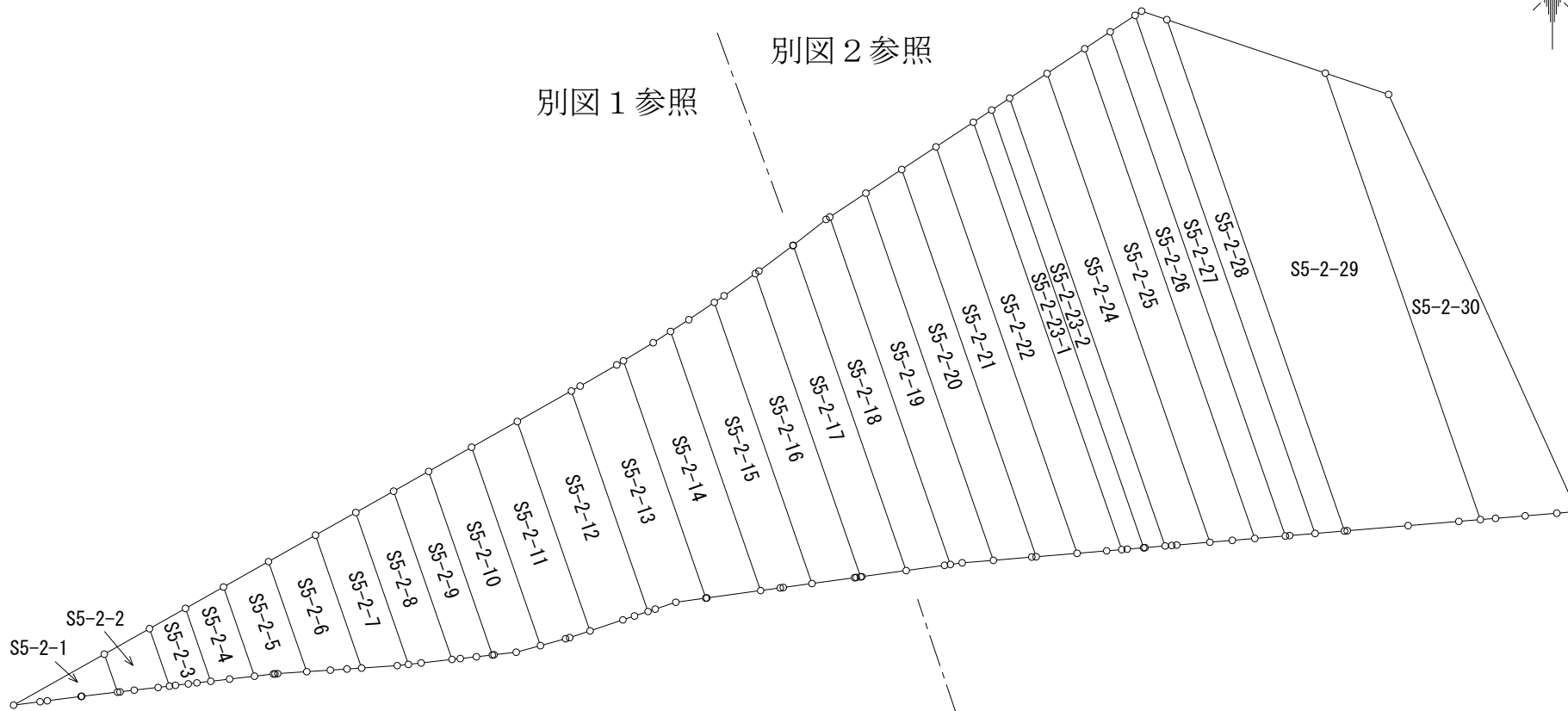
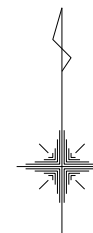

5-2街区（別図1）

5-2街区

画地名	出来形面積 (m <sup>2</sup> )
5-2-1	17.37
5-2-2	21.97
5-2-3	23.80
5-2-4	31.33
5-2-5	45.44
5-2-6	58.00
5-2-7	58.34
5-2-8	61.58
5-2-9	62.78
5-2-10	83.61
5-2-11	95.01
5-2-12	118.26
5-2-13	120.87
5-2-14	120.97
5-2-15	123.60
5-2-16	126.64
5-2-17	127.46

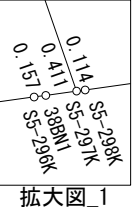
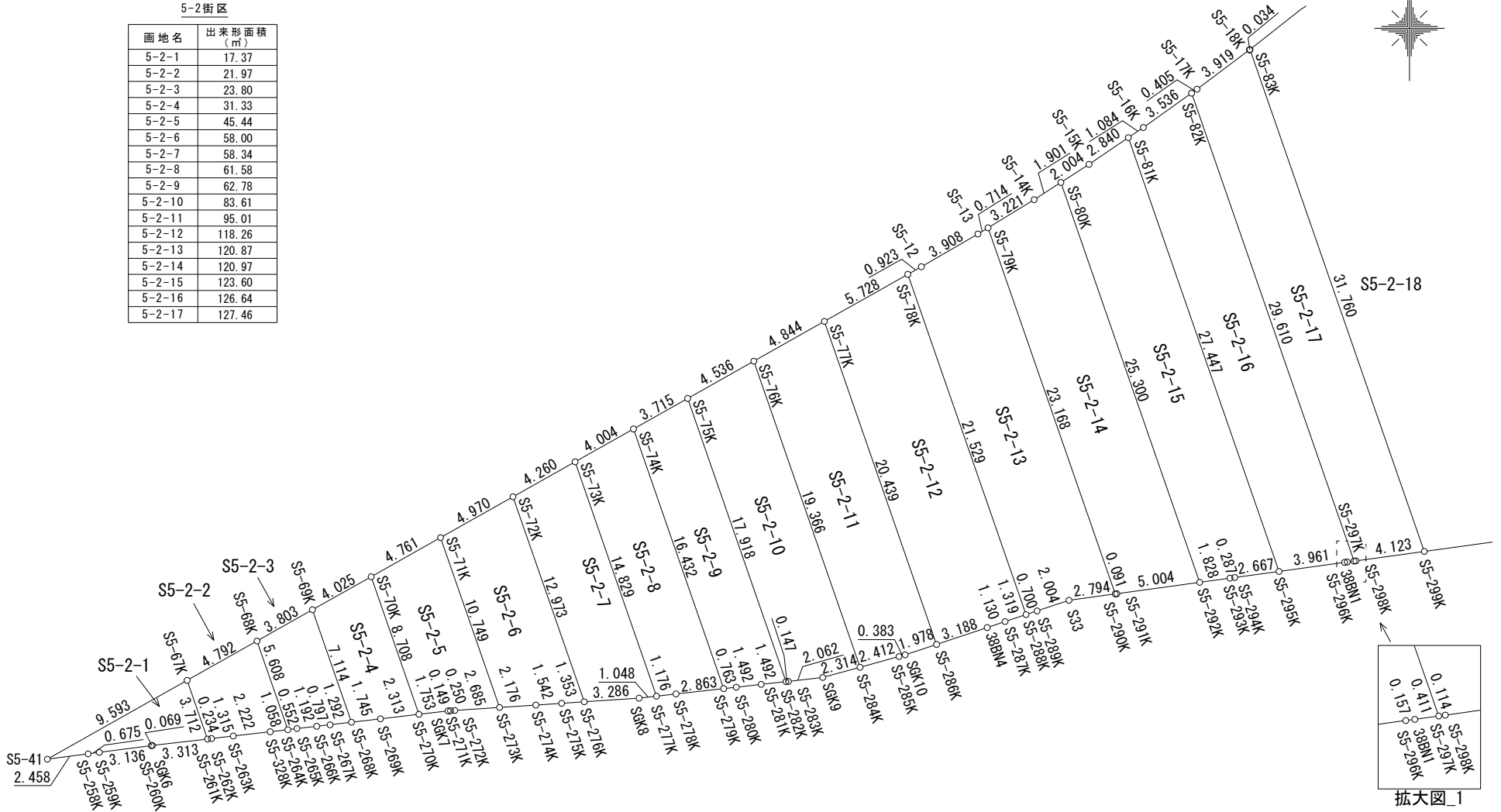



5-2街区

画地名	出来形面積 (m <sup>2</sup> )
5-2-18	132.58
5-2-19	134.96
5-2-20	141.49
5-2-21	142.08
5-2-22	162.72
5-2-23-1	83.06
5-2-23-2	83.05
5-2-24	179.43
5-2-25	188.10
5-2-26	133.07
5-2-27	133.05
5-2-28	133.07
5-2-29	569.70
5-2-30	283.56

5-2街区（別図2）

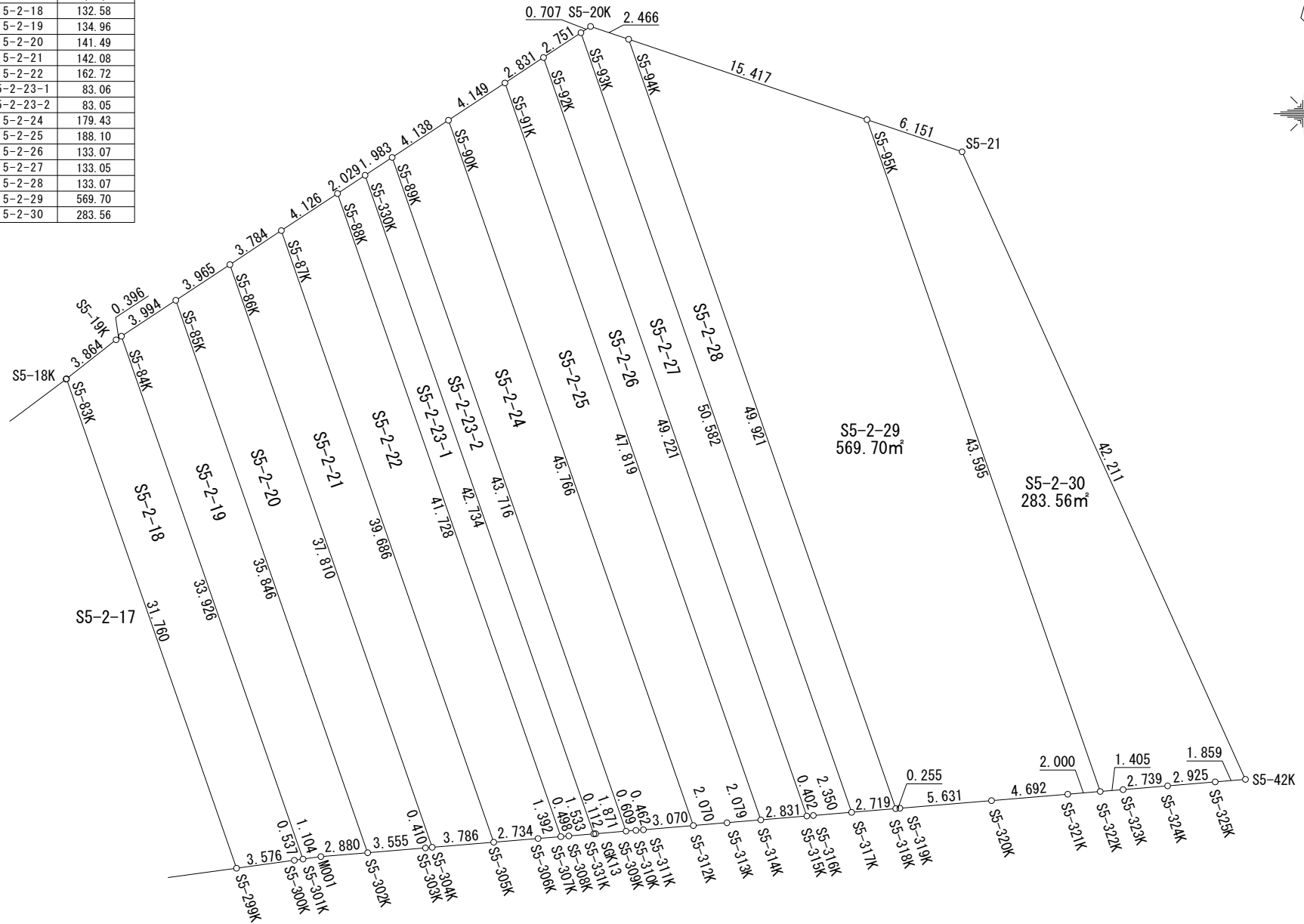

## 面積（座標法）計算書

地番： S5-2-1

測点名	[1] X(i)	[2] X(i+1)-X(i-1)	[3] Y(i)	[4] Y(i+1)-Y(i-1)	[2]*[3]	[1]*[4]	方向角	夾角	距離
S5-41	-135712.412	4.392	-30868.946	5.920	-135576.410832	-803417.479040	60-35-40	338-01-44	9.593
S5-67K	-135707.702	1.204	-30860.589	9.575	-37156.149156	-1299401.246650	160-50-33	280-14-53	3.712
S5-261K	-135711.208	-3.890	-30859.371	-2.073	120042.953190	281329.334184	263-20-41	282-30-08	3.313
SGK6	-135711.592	-0.393	-30862.662	-3.359	12129.026166	455855.237528	262-27-38	179-06-57	0.069
S5-260K	-135711.601	-0.414	-30862.730	-3.178	12777.170220	431291.467978	262-34-49	180-07-11	3.136
S5-259K	-135712.006	-0.493	-30865.840	-3.779	15216.859120	512855.670674	262-30-23	179-55-34	0.675
S5-258K	-135712.094	-0.406	-30866.509	-3.106	12531.802654	421521.763964	262-33-56	180-03-33	2.458
合計				倍面積	-34.748638	34.748638			22.956
				面積	17.37	17.37			

## 面積（座標法）計算書

地番： S5-2-2

測点名	[1] X(i)	[2] X(i+1)-X(i-1)	[3] Y(i)	[4] Y(i+1)-Y(i-1)	[2]*[3]	[1]*[4]	方向角	夾角	距離
S5-67K	-135707.702	5.858	-30860.589	2.957	-180781.330362	-401287.674814	60-36-18	259-45-45	4.792
S5-68K	-135705.350	-2.946	-30856.414	6.014	90902.995644	-816131.974900	160-51-27	280-15-09	5.608
S5-264K	-135710.648	-5.421	-30854.575	0.788	167262.651075	-106939.990624	263-19-30	282-28-03	1.058
S5-328K	-135710.771	-0.380	-30855.626	-3.258	11725.137880	442145.691918	263-21-29	180-01-59	2.222
S5-263K	-135711.028	-0.410	-30857.833	-3.513	12651.711530	476752.841364	263-19-05	179-57-36	1.315
S5-262K	-135711.181	-0.180	-30859.139	-1.538	5554.645020	208723.796378	263-21-43	180-02-38	0.234
S5-261K	-135711.208	3.479	-30859.371	-1.450	-107359.751709	196781.251600	340-50-33	257-28-50	3.712
合計				倍面積	-43.940922	43.940922			18.941
				面積	21.97	21.97			

## 面積（座標法）計算書

地番： S5-2-3

測点名	[1] X(i)	[2] X(i+1)-X(i-1)	[3] Y(i)	[4] Y(i+1)-Y(i-1)	[2]*[3]	[1]*[4]	方向角	夾角	距離
S5-68K	-135705.350	7.165	-30856.414	1.474	-221086.206310	-200029.685900	60-35-50	259-44-23	3.803
S5-69K	-135703.483	-4.854	-30853.101	5.646	149760.952254	-766181.865018	160-51-25	280-15-35	7.114
S5-268K	-135710.204	-6.871	-30850.768	1.050	211975.626928	-142495.714200	263-19-54	282-28-29	1.292
S5-267K	-135710.354	-0.242	-30852.051	-2.075	7466.196342	281598.984550	263-22-27	180-02-33	0.797
S5-266K	-135710.446	-0.230	-30852.843	-1.976	7096.153890	268163.841296	263-21-07	179-58-40	1.192
S5-265K	-135710.584	-0.202	-30854.027	-1.732	6232.513454	235050.731488	263-20-19	179-59-12	0.552
S5-264K	-135710.648	5.234	-30854.575	-2.387	-161492.845550	323941.316776	340-51-27	257-31-08	5.608
合計				倍面積	-47.608992	47.608992			20.358
				面積	23.80	23.80			

## 面積（座標法）計算書

地番： S5-2-4

測点名	[1] X(i)	[2] X(i+1)-X(i-1)	[3] Y(i)	[4] Y(i+1)-Y(i-1)	[2]*[3]	[1]*[4]	方向角	夾角	距離
S5-69K	-135703.483	8.697	-30853.101	1.174	-268329.419397	-159315.889042	60-36-04	259-44-39	4.025
S5-70K	-135701.507	-6.250	-30849.594	6.363	192809.962500	-863468.689041	160-51-12	280-15-08	8.708
S5-270K	-135709.733	-8.494	-30846.738	0.559	262012.192572	-75861.740747	263-20-43	282-29-31	2.313
S5-269K	-135710.001	-0.471	-30849.035	-4.030	14529.895485	546911.304030	263-19-08	179-58-25	1.745
S5-268K	-135710.204	6.518	-30850.768	-4.066	-201085.305824	551797.689464	340-51-25	257-32-17	7.114
合計				倍面積	-62.674664	62.674664			23.905
				面積	31.33	31.33			

## 面積（座標法）計算書

地番： S5-2-5

測点名	[1] X(i)	[2] X(i+1)-X(i-1)	[3] Y(i)	[4] Y(i+1)-Y(i-1)	[2]*[3]	[1]*[4]	方向角	夾角	距離
S5-70K	-135701.507	10.563	-30849.594	1.292	-325864.261422	-175326.347044	60-36-10	259-44-58	4.761
S5-71K	-135699.170	-7.817	-30845.446	7.674	241118.851382	-1041355.430580	160-51-01	280-14-51	10.749
S5-273K	-135709.324	-10.333	-30841.920	0.847	318689.559360	-114945.797428	266-10-39	285-19-38	2.685
S5-272K	-135709.503	-0.196	-30844.599	-2.928	6045.541404	397357.424784	266-05-39	179-55-00	0.250
S5-271K	-135709.520	-0.027	-30844.848	-0.398	832.810896	54012.388960	266-09-37	180-03-58	0.149
SGK7	-135709.530	-0.213	-30844.997	-1.890	6569.984361	256491.011700	263-20-58	177-11-21	1.753
S5-270K	-135709.733	8.023	-30846.738	-4.597	-247483.378974	623857.642601	340-51-12	257-30-14	8.708
合計				倍面積	-90.892993	90.892993			29.055
				面積	45.44	45.44			

## 面積（座標法）計算書

地番： S5-2-6

測点名	[1] X(i)	[2] X(i+1)-X(i-1)	[3] Y(i)	[4] Y(i+1)-Y(i-1)	[2]*[3]	[1]*[4]	方向角	夾角	距離
S5-71K	-135699.170	12.594	-30845.446	0.804	-388467.546924	-109102.132680	60-35-54	259-44-53	4.970
S5-72K	-135696.730	-9.815	-30841.116	8.585	302705.553540	-1164956.427050	160-51-10	280-15-16	12.973
S5-276K	-135708.985	-12.345	-30836.861	2.905	380681.049045	-394234.601425	266-11-09	285-19-59	1.353
S5-275K	-135709.075	-0.194	-30838.211	-2.888	5982.612934	391927.808600	266-07-54	179-56-45	1.542
S5-274K	-135709.179	-0.249	-30839.749	-3.709	7679.097501	503345.344911	266-10-44	180-02-50	2.176
S5-273K	-135709.324	10.009	-30841.920	-5.697	-308696.777280	773136.018828	340-51-01	254-40-17	10.749
合計				倍面積	-116.011184	116.011184			33.763
				面積	58.00	58.00			

## 面積（座標法）計算書

地番： S5-2-7

測点名	[1] X(i)	[2] X(i+1)-X(i-1)	[3] Y(i)	[4] Y(i+1)-Y(i-1)	[2]*[3]	[1]*[4]	方向角	夾角	距離
S5-72K	-135696.730	14.346	-30841.116	-0.544	-442446.650136	73819.021120	60-36-02	259-44-52	4.260
S5-73K	-135694.639	-11.918	-30837.405	8.575	367520.192790	-1163581.529425	160-51-10	280-15-08	14.829
S5-277K	-135708.648	-14.126	-30832.541	3.823	435540.474166	-518814.161304	263-35-14	282-44-04	1.048
SGK8	-135708.765	-0.337	-30833.582	-4.320	10390.917134	586261.864800	266-09-42	182-34-28	3.286
S5-276K	-135708.985	12.035	-30836.861	-7.534	-371121.622135	1022431.492990	340-51-10	254-41-28	12.973
合計					倍面積 面積				
					-116.688181 58.34	116.688181 58.34			36.396

## 面積（座標法）計算書

地番： S5-2-8

測点名	[1] X(i)	[2] X(i+1)-X(i-1)	[3] Y(i)	[4] Y(i+1)-Y(i-1)	[2]*[3]	[1]*[4]	方向角	夾角	距離
S5-73K	-135694.639	15.975	-30837.405	-1.376	-492627.544875	186715.823264	60-35-32	259-44-22	4.004
S5-74K	-135692.673	-13.557	-30833.917	8.878	418015.412769	-1204679.550894	160-51-06	280-15-34	16.432
S5-279K	-135708.196	-15.843	-30828.527	2.545	488416.353261	-345377.358820	263-34-57	282-43-51	2.863
S5-278K	-135708.516	-0.452	-30831.372	-4.014	13935.780144	544733.983224	263-33-27	179-58-30	1.176
S5-277K	-135708.648	13.877	-30832.541	-6.033	-427863.171457	818730.273384	340-51-10	257-17-43	14.829
合計					倍面積 面積				
					-123.170158 61.58	123.170158 61.58			39.304

## 面積（座標法）計算書

地番： S5-2-9

測点名	[1] X(i)	[2] X(i+1)-X(i-1)	[3] Y(i)	[4] Y(i+1)-Y(i-1)	[2]*[3]	[1]*[4]	方向角	夾角	距離
S5-74K	-135692.673	17.346	-30833.917	-2.153	-534845.124282	292146.324969	60-36-46	259-45-40	3.715
S5-75K	-135690.850	-15.104	-30830.680	9.114	465666.590720	-1236686.406900	160-51-11	280-14-25	17.918
S5-282K	-135707.777	-17.094	-30824.803	4.394	526919.182482	-596299.972138	263-34-30	282-43-19	1.492
S5-281K	-135707.944	-0.334	-30826.286	-2.966	10295.979524	402509.761904	263-34-30	180-00-00	1.492
S5-280K	-135708.111	-0.252	-30827.769	-2.241	7768.597788	304121.876751	263-36-06	180-01-36	0.763
S5-279K	-135708.196	15.438	-30828.527	-6.148	-475930.799826	834333.989008	340-51-06	257-15-00	16.432
合計				倍面積 面積	-125.573594 62.78	125.573594 62.78			41.812

## 面積（座標法）計算書

地番： S5-2-10

測点名	[1] X(i)	[2] X(i+1)-X(i-1)	[3] Y(i)	[4] Y(i+1)-Y(i-1)	[2]*[3]	[1]*[4]	方向角	夾角	距離
S5-75K	-135690.850	19.154	-30830.680	-1.925	-590530.844720	261204.886250	60-35-54	259-44-43	4.536
S5-76K	-135688.623	-16.068	-30826.728	10.304	495323.865504	-1398135.571392	160-51-11	280-15-17	19.366
S5-284K	-135706.918	-18.907	-30820.376	4.120	582720.849032	-559112.502160	254-40-00	273-48-49	2.314
SGK9	-135707.530	-0.843	-30822.608	-4.281	25983.458544	580963.935930	263-34-04	188-54-04	2.062
S5-283K	-135707.761	-0.247	-30824.657	-2.195	7613.690279	297878.535395	263-44-45	180-10-41	0.147
S5-282K	-135707.777	16.911	-30824.803	-6.023	-521278.243533	817367.940871	340-51-11	257-06-26	17.918
合計				倍面積 面積	-167.224894 83.61	167.224894 83.61			46.343

## 面積（座標法）計算書

地番： S5-2-11

測点名	[1] X(i)	[2] X(i+1)-X(i-1)	[3] Y(i)	[4] Y(i+1)-Y(i-1)	[2]*[3]	[1]*[4]	方向角	夾角	距離
S5-76K	-135688.623	20.673	-30826.728	-2.132	-637280.947944	289288.144236	60-35-54	259-44-43	4.844
S5-77K	-135686.245	-16.930	-30822.508	10.924	521825.060440	-1482236.540380	160-51-08	280-15-14	20.439
S5-286K	-135705.553	-19.933	-30815.804	4.827	614251.421132	-655050.704331	251-35-00	270-43-52	1.978
SGK10	-135706.178	-0.726	-30817.681	-2.246	22373.636406	304796.075788	254-41-32	183-06-32	0.383
S5-285K	-135706.279	-0.740	-30818.050	-2.695	22805.357000	365728.421905	254-38-19	179-56-47	2.412
S5-284K	-135706.918	17.656	-30820.376	-8.678	-544164.558656	1177664.634404	340-51-11	266-12-52	19.366
合計				倍面積	-190.031622	190.031622			49.422
				面積	95.01	95.01			

## 面積（座標法）計算書

地番： S5-2-12

測点名	[1] X(i)	[2] X(i+1)-X(i-1)	[3] Y(i)	[4] Y(i+1)-Y(i-1)	[2]*[3]	[1]*[4]	方向角	夾角	距離
S5-77K	-135686.245	22.120	-30822.508	-1.714	-681793.876960	232566.223930	60-35-51	259-44-43	5.728
S5-78K	-135683.433	-17.526	-30817.518	12.051	540107.820468	-1635121.051083	160-51-14	280-15-23	21.529
S5-288K	-135703.771	-20.755	-30810.457	5.810	639471.035035	-788438.909510	251-33-54	270-42-40	1.319
S5-287K	-135704.188	-0.774	-30811.708	-2.323	23848.261992	315240.828724	251-34-52	180-00-58	1.130
38BN4	-135704.545	-1.365	-30812.780	-4.096	42059.444700	555845.816320	251-33-54	179-59-02	3.188
S5-286K	-135705.553	18.300	-30815.804	-9.728	-563929.213200	1320143.619584	340-51-08	269-17-14	20.439
合計				倍面積	-236.527965	236.527965			53.333
				面積	118.26	118.26			

## 面積（座標法）計算書

地番： S5-2-13

測点名	[1] X(i)	[2] X(i+1)-X(i-1)	[3] Y(i)	[4] Y(i+1)-Y(i-1)	[2]*[3]	[1]*[4]	方向角	夾角	距離
S5-78K	-135683.433	20.791	-30817.518	-6.257	-640727.016738	848971.240281	60-36-06	259-44-52	0.923
S5-12	-135682.980	2.411	-30816.714	4.186	-74299.097454	-567968.954280	59-55-53	179-19-47	3.908
S5-13	-135681.022	2.330	-30813.332	3.991	-71795.063560	-541502.958802	58-34-55	178-39-02	0.714
S5-79K	-135680.650	-21.514	-30812.723	8.208	662904.922622	-1113666.775200	160-51-09	282-16-14	23.168
S5-290K	-135702.536	-22.267	-30805.124	4.831	685937.696108	-655578.951416	262-09-46	281-18-37	2.794
S33	-135702.917	-1.014	-30807.892	-4.669	31239.202488	633596.919473	251-34-59	169-25-13	2.004
S5-289K	-135703.550	-0.854	-30809.793	-2.565	26311.563222	348079.605750	251-35-27	180-00-28	0.700
S5-288K	-135703.771	20.117	-30810.457	-7.725	-619813.963469	1048311.630975	340-51-14	269-15-47	21.529
合計				倍面積 面積	-241.756781 120.87	241.756781 120.87			55.740

## 面積（座標法）計算書

地番： S5-2-14

測点名	[1] X(i)	[2] X(i+1)-X(i-1)	[3] Y(i)	[4] Y(i+1)-Y(i-1)	[2]*[3]	[1]*[4]	方向角	夾角	距離
S5-79K	-135680.650	23.564	-30812.723	-4.850	-726071.004772	658051.152500	58-36-00	257-44-51	3.221
S5-14K	-135678.972	2.708	-30809.974	4.347	-83433.409592	-589796.491284	57-11-45	178-35-45	1.901
S5-80K	-135677.942	-22.870	-30808.376	9.897	704587.559120	-1342804.591974	160-51-04	283-39-19	25.300
S5-292K	-135701.842	-24.582	-30800.077	3.342	757127.492814	-453515.555964	262-09-58	281-18-54	5.004
S5-291K	-135702.524	-0.694	-30805.034	-5.047	21378.693596	684890.638628	262-24-19	180-14-21	0.091
S5-290K	-135702.536	21.874	-30805.124	-7.689	-673831.282376	1043416.799304	340-51-09	258-26-50	23.168
合計				倍面積 面積	-241.951210 120.97	241.951210 120.97			58.685



## 面積（座標法）計算書

地番： S5-2-15

測点名	[1] X(i)	[2] X(i+1)-X(i-1)	[3] Y(i)	[4] Y(i+1)-Y(i-1)	[2]*[3]	[1]*[4]	方向角	夾角	距離
S5-80K	-135677.942	24.986	-30808.376	-6.615	-769778.082736	897509.586330	57-10-56	256-19-52	2.004
S5-15K	-135676.856	2.680	-30806.692	4.034	-82561.934560	-547320.437104	55-51-04	178-40-08	2.840
S5-81K	-135675.262	-24.335	-30804.342	11.352	749623.662570	-1540185.574224	160-51-15	285-00-11	27.447
S5-295K	-135701.191	-26.292	-30795.340	6.360	809671.079280	-863059.574760	262-10-36	281-19-21	2.667
S5-294K	-135701.554	-0.402	-30797.982	-2.926	12380.788764	397062.747004	262-10-51	180-00-15	0.287
S5-293K	-135701.593	-0.288	-30798.266	-2.095	8869.900608	284294.837335	262-10-17	179-59-26	1.828
S5-292K	-135701.842	23.651	-30800.077	-10.110	-728452.621127	1371945.622620	340-51-04	258-40-47	25.300
合計				倍面積	-247.207201	247.207201			62.373
				面積	123.60	123.60			

## 面積（座標法）計算書

地番： S5-2-16

測点名	[1] X(i)	[2] X(i+1)-X(i-1)	[3] Y(i)	[4] Y(i+1)-Y(i-1)	[2]*[3]	[1]*[4]	方向角	夾角	距離
S5-81K	-135675.262	26.537	-30804.342	-8.105	-817454.823654	1099647.998510	55-52-12	255-00-57	1.084
S5-16K	-135674.654	2.660	-30803.445	3.777	-81937.163700	-512443.168158	54-31-48	178-39-36	3.536
S5-82K	-135672.602	-25.920	-30800.565	12.592	798350.644800	-1708389.404384	160-51-10	286-19-22	29.610
S5-297K	-135700.574	-28.028	-30790.853	9.305	863006.027884	-1262693.841070	262-09-57	281-18-47	0.411
38BN1	-135700.630	-0.077	-30791.260	-0.563	2370.927020	76399.454690	262-20-00	180-10-03	0.157
S5-296K	-135700.651	-0.561	-30791.416	-4.080	17273.984376	553658.656080	262-09-52	179-49-52	3.961
S5-295K	-135701.191	25.389	-30795.340	-12.926	-781862.887260	1754073.594866	340-51-15	258-41-23	27.447
合計				倍面積	-253.290534	253.290534			66.206
				面積	126.64	126.64			

## 面積（座標法）計算書

地番： S5-2-17

測点名	[1] X(i)	[2] X(i+1)-X(i-1)	[3] Y(i)	[4] Y(i+1)-Y(i-1)	[2]*[3]	[1]*[4]	方向角	夾角	距離
S5-82K	-135672.602	28.207	-30800.565	-9.382	-868791.536955	1272880.351964	54-32-40	253-41-30	0.405
S5-17K	-135672.367	2.587	-30800.235	3.465	-79680.207945	-470104.751655	53-07-17	178-34-37	3.919
S5-18K	-135670.015	2.373	-30797.100	3.162	-73081.518300	-428988.587430	52-07-30	179-00-13	0.034
S5-83K	-135669.994	-29.982	-30797.073	10.445	923357.842686	-1417073.087330	160-51-05	288-43-35	31.760
S5-299K	-135699.997	-30.564	-30786.655	6.333	940963.323420	-859388.081001	262-10-49	281-19-44	4.123
S5-298K	-135700.558	-0.577	-30790.740	-4.198	17766.256980	569670.942484	261-56-27	179-45-38	0.114
S5-297K	-135700.574	27.956	-30790.853	-9.825	-860789.086468	1333258.139550	340-51-10	258-54-43	29.610
合計				倍面積	-254.926582	254.926582			69.965
				面積	127.46	127.46			

## 面積（座標法）計算書

地番： S5-2-18

測点名	[1] X(i)	[2] X(i+1)-X(i-1)	[3] Y(i)	[4] Y(i+1)-Y(i-1)	[2]*[3]	[1]*[4]	方向角	夾角	距離
S5-83K	-135669.994	32.394	-30797.073	-7.382	-997640.382762	1001515.895708	51-46-40	250-55-35	3.864
S5-19K	-135667.603	2.608	-30794.037	3.367	-80310.848496	-456792.819301	56-45-06	184-58-26	0.396
S5-84K	-135667.386	-31.833	-30793.706	11.457	980256.043098	-1554341.241402	160-51-21	284-06-15	33.926
S5-301K	-135699.436	-32.123	-30782.580	10.594	988828.817340	-1437599.824984	262-11-12	281-19-51	0.537
S5-300K	-135699.509	-0.561	-30783.112	-4.075	17269.325832	552975.499175	262-09-27	179-58-15	3.576
S5-299K	-135699.997	29.515	-30786.655	-13.961	-908668.122325	1894507.658117	340-51-05	258-41-38	31.760
合計				倍面積	-265.167313	265.167313			74.059
				面積	132.58	132.58			

## 面積（座標法）計算書

地番： S5-2-19

測点名	[1] X(i)	[2] X(i+1)-X(i-1)	[3] Y(i)	[4] Y(i+1)-Y(i-1)	[2]*[3]	[1]*[4]	方向角	夾角	距離
S5-84K	-135667.386	34.252	-30793.706	-7.794	-1054746.017912	1057391.606484	56-32-27	255-41-06	3.994
S5-85K	-135665.184	-31.661	-30790.374	15.090	974854.031214	-2047187.626560	160-51-07	284-18-40	35.846
S5-302K	-135699.047	-34.102	-30778.616	8.888	1049612.362832	-1206093.129736	265-14-23	284-23-16	2.880
M001	-135699.286	-0.389	-30781.486	-3.964	11973.998054	537911.969704	262-11-34	176-57-11	1.104
S5-301K	-135699.436	31.900	-30782.580	-12.220	-981964.302000	1658247.107920	340-51-21	258-39-47	33.926
合計					倍面積 面積				
					-269.927812	269.927812			77.750
					134.96	134.96			

## 面積（座標法）計算書

地番： S5-2-20

測点名	[1] X(i)	[2] X(i+1)-X(i-1)	[3] Y(i)	[4] Y(i+1)-Y(i-1)	[2]*[3]	[1]*[4]	方向角	夾角	距離
S5-85K	-135665.184	36.048	-30790.374	-8.449	-1109931.401952	1146235.139616	56-33-45	255-42-38	3.965
S5-86K	-135662.999	-33.533	-30787.065	15.710	1032382.650645	-2131265.714290	160-51-12	284-17-27	37.810
S5-304K	-135698.717	-35.752	-30774.664	11.992	1100255.787328	-1627299.014264	265-14-53	284-23-41	0.410
S5-303K	-135698.751	-0.330	-30775.073	-3.952	10155.774090	536281.463952	265-13-28	179-58-35	3.555
S5-302K	-135699.047	33.567	-30778.616	-15.301	-1033145.803272	2076331.118147	340-51-07	255-37-39	35.846
合計					倍面積 面積				
					-282.993161	282.993161			81.586
					141.49	141.49			

## 面積（座標法）計算書

地番： S5-2-21

測点名	[1] X(i)	[2] X(i+1)-X(i-1)	[3] Y(i)	[4] Y(i+1)-Y(i-1)	[2]*[3]	[1]*[4]	方向角	夾角	距離
S5-86K	-135662.999	37.804	-30787.065	-9.244	-1163874.205260	1254068.762756	56-32-42	255-41-30	3.784
S5-87K	-135660.913	-35.404	-30783.908	16.174	1089873.478832	-2194179.606862	160-51-08	284-18-26	39.686
S5-305K	-135698.403	-37.804	-30770.891	9.244	1163262.763364	-1254396.037332	265-14-34	284-23-26	3.786
S5-304K	-135698.717	35.404	-30774.664	-16.174	-1089546.204256	2194791.048758	340-51-12	255-36-38	37.810
合計				倍面積	-284.167320	284.167320			85.066
				面積	142.08	142.08			

## 面積（座標法）計算書

地番： S5-2-22

測点名	[1] X(i)	[2] X(i+1)-X(i-1)	[3] Y(i)	[4] Y(i+1)-Y(i-1)	[2]*[3]	[1]*[4]	方向角	夾角	距離
S5-87K	-135660.913	39.763	-30783.908	-9.574	-1224060.533804	1298817.581062	56-34-05	255-42-57	4.126
S5-88K	-135658.640	-37.147	-30780.465	17.129	1143401.933355	-2323696.844560	160-51-14	284-17-09	41.728
S5-307K	-135698.060	-39.536	-30766.779	12.299	1216395.374544	-1668950.439940	265-13-09	284-21-55	1.392
S5-306K	-135698.176	-0.343	-30768.166	-4.112	10553.480938	557990.899712	265-14-17	180-01-08	2.734
S5-305K	-135698.403	37.263	-30770.891	-15.742	-1146615.711333	2136164.260026	340-51-08	255-36-51	39.686
合計				倍面積	-325.456300	325.456300			89.666
				面積	162.72	162.72			

## 面積（座標法）計算書

地番： S5-2-23-1

測点名	[1] X(i)	[2] X(i+1)-X(i-1)	[3] Y(i)	[4] Y(i+1)-Y(i-1)	[2]*[3]	[1]*[4]	方向角	夾角	距離
S5-88K	-135658.640	40.539	-30780.465	-11.993	-1247809.270635	1626954.069520	56-32-13	255-40-59	2.029
S5-330K	-135657.521	-39.251	-30778.772	15.710	1208097.579772	-2131179.654910	160-51-08	284-18-55	42.734
S5-331K	-135697.891	-40.498	-30764.755	12.489	1245911.047990	-1694730.960699	265-12-42	284-21-34	1.533
S5-308K	-135698.019	-0.169	-30766.283	-2.024	5199.501827	274652.790456	265-16-29	180-03-47	0.498
S5-307K	-135698.060	39.379	-30766.779	-14.182	-1211564.990241	1924469.886920	340-51-14	255-34-45	41.728
合計				倍面積 面積	-166.131287 83.06	166.131287 83.06			88.522

## 面積（座標法）計算書

地番： S5-2-23-2

測点名	[1] X(i)	[2] X(i+1)-X(i-1)	[3] Y(i)	[4] Y(i+1)-Y(i-1)	[2]*[3]	[1]*[4]	方向角	夾角	距離
S5-330K	-135657.521	41.463	-30778.772	-12.362	-1276180.223436	1676998.274602	56-33-30	255-42-22	1.983
S5-89K	-135656.428	-40.205	-30777.117	15.993	1237393.988985	-2169553.253004	160-51-14	284-17-44	43.716
S5-309K	-135697.726	-41.454	-30762.779	12.474	1275240.240666	-1692693.434124	265-12-58	284-21-44	1.871
SGK13	-135697.882	-0.165	-30764.643	-1.976	5076.166095	268139.014832	265-24-21	180-11-23	0.112
S5-331K	-135697.891	40.361	-30764.755	-14.129	-1241696.276555	1917275.501939	340-51-08	255-26-47	42.734
合計				倍面積 面積	-166.104245 83.05	166.104245 83.05			90.416

## 面積（座標法）計算書

地番： S5-2-24

測点名	[1] X(i)	[2] X(i+1)-X(i-1)	[3] Y(i)	[4] Y(i+1)-Y(i-1)	[2]*[3]	[1]*[4]	方向角	夾角	距離
S5-89K	-135656.428	43.579	-30777.117	-10.885	-1341235.981743	1476620.218780	56-33-07	255-41-53	4.138
S5-90K	-135654.147	-40.953	-30773.664	18.464	1260273.861792	-2504718.170208	160-51-10	284-18-03	45.766
S5-312K	-135697.381	-43.490	-30758.653	11.952	1337693.818970	-1621855.097712	265-12-58	284-21-48	3.070
S5-311K	-135697.637	-0.294	-30761.712	-3.519	9043.943328	477519.984603	265-16-39	180-03-41	0.462
S5-310K	-135697.675	-0.089	-30762.172	-1.067	2737.833308	144789.419225	265-11-50	179-55-11	0.609
S5-309K	-135697.726	41.247	-30762.779	-14.945	-1268872.345413	2028002.515070	340-51-14	255-39-24	43.716
合計				倍面積	-358.869758	358.869758			97.761
				面積	179.43	179.43			

## 面積（座標法）計算書

地番： S5-2-25

測点名	[1] X(i)	[2] X(i+1)-X(i-1)	[3] Y(i)	[4] Y(i+1)-Y(i-1)	[2]*[3]	[1]*[4]	方向角	夾角	距離
S5-90K	-135654.147	45.520	-30773.664	-11.549	-1400817.185280	1566669.743703	56-33-46	255-42-36	4.149
S5-91K	-135651.861	-42.888	-30770.202	19.146	1319672.423376	-2597190.530706	160-51-12	284-17-26	47.819
S5-314K	-135697.035	-45.347	-30754.518	13.612	1394625.127746	-1847108.040420	265-13-38	284-22-26	2.079
S5-313K	-135697.208	-0.346	-30756.590	-4.135	10641.780140	561107.955080	265-12-23	179-58-45	2.070
S5-312K	-135697.381	43.061	-30758.653	-17.074	-1324498.356833	2316897.083194	340-51-10	255-38-47	45.766
合計				倍面積	-376.210851	376.210851			101.883
				面積	188.10	188.10			

## 面積（座標法）計算書

地番： S5-2-26

測点名	[1] X(i)	[2] X(i+1)-X(i-1)	[3] Y(i)	[4] Y(i+1)-Y(i-1)	[2]*[3]	[1]*[4]	方向角	夾角	距離
S5-91K	-135651.861	46.734	-30770.202	-13.322	-1438014.620268	1807154.092242	56-33-25	255-42-13	2.831
S5-92K	-135650.301	-44.938	-30767.840	18.505	1382645.193920	-2510208.820005	160-51-15	284-17-50	49.221
S5-315K	-135696.799	-46.734	-30751.697	13.322	1437149.807598	-1807752.756278	265-13-04	284-21-49	2.831
S5-314K	-135697.035	44.938	-30754.518	-18.505	-1382046.529884	2511073.632675	340-51-12	255-38-08	47.819
合計				倍面積	-266.148634	266.148634			102.702
				面積	133.07	133.07			

## 面積（座標法）計算書

地番： S5-2-27

測点名	[1] X(i)	[2] X(i+1)-X(i-1)	[3] Y(i)	[4] Y(i+1)-Y(i-1)	[2]*[3]	[1]*[4]	方向角	夾角	距離
S5-92K	-135650.301	48.014	-30767.840	-13.847	-1477287.069760	1878349.717947	56-33-51	255-42-36	2.751
S5-93K	-135648.785	-46.268	-30765.544	18.886	1423460.189792	-2561862.953510	160-51-13	284-17-22	50.582
S5-317K	-135696.569	-47.980	-30748.954	14.248	1475334.812920	-1933404.715112	265-12-58	284-21-45	2.350
S5-316K	-135696.765	-0.230	-30751.296	-2.743	7072.798080	372216.226395	265-09-13	179-56-15	0.402
S5-315K	-135696.799	46.464	-30751.697	-16.544	-1428846.849408	2244967.842656	340-51-15	255-42-02	49.221
合計				倍面積	-266.118376	266.118376			105.306
				面積	133.05	133.05			

## 面積（座標法）計算書

地番： S5-2-28

測点名	[1] X(i)	[2] X(i+1)-X(i-1)	[3] Y(i)	[4] Y(i+1)-Y(i-1)	[2]*[3]	[1]*[4]	方向角	夾角	距離
S5-93K	-135648.785	48.174	-30765.544	-16.000	-1482099.316656	2170380.560000	56-32-05	255-40-52	0.707
S5-20K	-135648.395	-0.398	-30764.954	2.927	12244.451692	-397042.852165	108-38-00	232-05-55	2.466
S5-94K	-135649.183	-47.948	-30762.617	18.710	1475005.959916	-2537996.213930	160-51-15	232-13-15	49.921
S5-318K	-135696.343	-47.386	-30746.244	13.663	1456941.518184	-1854019.134409	265-13-58	284-22-43	2.719
S5-317K	-135696.569	47.558	-30748.954	-19.300	-1462358.754332	2618943.781700	340-51-13	255-37-15	50.582
合計					倍面積 面積				
					-266.141196	266.141196			106.395
					133.07	133.07			

## 面積（座標法）計算書

地番： S5-2-29

測点名	[1] X(i)	[2] X(i+1)-X(i-1)	[3] Y(i)	[4] Y(i+1)-Y(i-1)	[2]*[3]	[1]*[4]	方向角	夾角	距離
S5-94K	-135649.183	42.232	-30762.617	-1.765	-1299166.841144	239420.807995	108-38-30	307-47-15	15.417
S5-95K	-135654.111	-46.111	-30748.009	28.907	1417821.442999	-3921353.386677	160-51-10	232-12-40	43.595
S5-322K	-135695.294	-41.350	-30733.710	12.306	1270838.908500	-1669866.287964	265-12-37	284-21-27	2.000
S5-321K	-135695.461	-0.558	-30735.703	-6.669	17150.522274	904953.029409	265-13-12	180-00-35	4.692
S5-320K	-135695.852	-0.861	-30740.379	-10.287	26467.466319	1395903.229524	265-12-43	179-59-31	5.631
S5-319K	-135696.322	-0.491	-30745.990	-5.865	15096.281090	795858.928530	265-16-25	180-03-42	0.255
S5-318K	-135696.343	47.139	-30746.244	-16.627	-1449347.195916	2256223.095061	340-51-15	255-34-50	49.921
合計					倍面積 面積				
					-1139.415878	1139.415878			121.511
					569.70	569.70			



## 面積（座標法）計算書

地番： S5-2-30

測点名	[1] X(i)	[2] X(i+1)-X(i-1)	[3] Y(i)	[4] Y(i+1)-Y(i-1)	[2]*[3]	[1]*[4]	方向角	夾角	距離
S5-95K	-135654.111	39.217	-30748.009	-8.471	-1205844.668953	1149125.974281	108-38-28	307-47-18	6.151
S5-21	-135656.077	-40.438	-30742.181	23.196	1243152.315278	-3146678.362092	155-42-12	227-03-44	42.211
S5-42K	-135694.549	-38.627	-30724.813	15.515	1186807.351751	-2105300.927735	265-13-06	289-30-54	1.859
S5-325K	-135694.704	-0.399	-30726.666	-4.768	12259.939734	646992.348672	265-12-55	179-59-49	2.925
S5-324K	-135694.948	-0.473	-30729.581	-5.644	14535.091813	765862.286512	265-12-12	179-59-17	2.739
S5-323K	-135695.177	-0.346	-30732.310	-4.129	10633.379260	560285.385833	265-13-22	180-01-10	1.405
S5-322K	-135695.294	41.066	-30733.710	-15.699	-1262110.534860	2130280.420506	340-51-10	255-37-48	43.595
合計				倍面積	-567.125977	567.125977			100.885
				面積	283.56	283.56			

### 6 街区

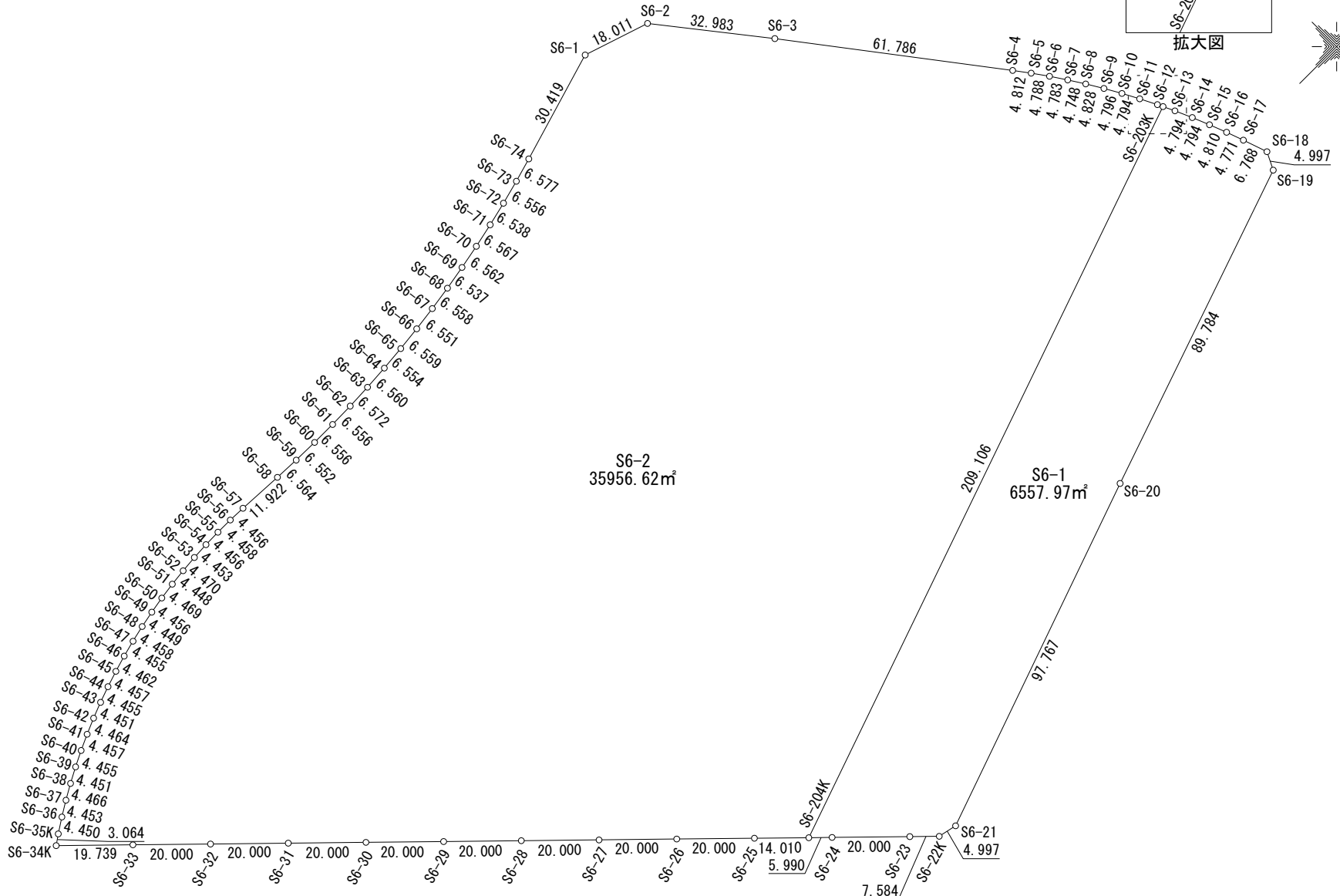
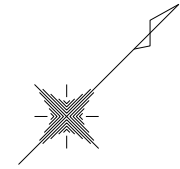
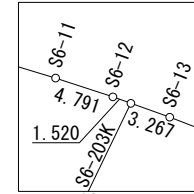

# 面積（座標法）計算書

地番： S6-1

測点名	[1] X(i)	[2] X(i+1)-X(i-1)	[3] Y(i)	[4] Y(i+1)-Y(i-1)	[2]*[3]	[1]*[4]	方向角	夾角	距離
S6-203K	-135764.620	198.928	-30993.394	-65.652	-6165453.881632	8913218.832240	64-40-56	263-50-06	3.267
S6-13	-135763.223	3.340	-30990.441	7.336	-103508.072940	-995959.003928	66-05-32	181-24-36	4.794
S6-14	-135761.280	3.775	-30986.058	8.813	-116972.368950	-1196464.160640	67-31-58	181-26-26	4.794
S6-15	-135759.448	3.564	-30981.628	8.917	-110418.522192	-1210566.997816	68-53-36	181-21-38	4.810
S6-16	-135757.716	3.342	-30977.141	8.978	-103525.605222	-1218832.774248	70-16-39	181-23-03	4.771
S6-17	-135756.106	3.808	-30972.650	10.892	-117943.851200	-1478655.506552	71-02-54	180-46-15	6.768
S6-18	-135753.908	-0.001	-30966.249	10.888	30.966249	-1478088.550304	116-06-31	225-03-37	4.997
S6-19	-135756.107	-87.115	-30961.762	33.648	2697233.896630	-4567921.488336	161-02-49	224-56-18	89.784
S6-20	-135841.023	-177.171	-30932.601	61.525	5480359.851771	-8357618.940075	160-40-07	179-37-18	97.767
S6-21	-135933.278	-97.138	-30900.237	31.301	3001587.221706	-4254847.534678	192-16-53	211-36-46	4.997
S6-22K	-135938.161	-10.302	-30901.300	-6.369	318345.192600	865790.147409	224-23-47	212-06-54	7.584
S6-23	-135943.580	-19.710	-30906.606	-19.298	609169.204260	2623439.206840	224-23-40	179-59-53	20.000
S6-24	-135957.871	-18.571	-30920.598	-18.183	574226.425458	2472121.968393	224-23-53	180-00-13	5.990
S6-204K	-135962.151	193.251	-30924.789	-72.796	-5976246.399039	9897500.744196	340-50-50	296-26-57	209.106
合計				倍面積	-13115.942501	13115.942501			469.429
				面積	6557.97	6557.97			

# 面積（座標法）計算書

地番： S6-2

測点名	[1] X(i)	[2] X(i+1)-X(i-1)	[3] Y(i)	[4] Y(i+1)-Y(i-1)	[2]*[3]	[1]*[4]	方向角	夾角	距離
S6-1	-135860.422	46.276	-31107.958	-3.037	-1439551.864408	412608.101614	18-09-55	214-41-23	18.011
S6-2	-135843.309	37.516	-31102.343	31.530	-1166835.499988	-4283139.532770	51-47-11	213-37-16	32.983
S6-3	-135822.906	57.903	-31076.428	75.020	-1799418.410484	-10189434.408120	52-37-56	180-50-45	61.786
S6-4	-135785.406	40.380	-31027.323	52.960	-1252883.302740	-7191195.101760	53-14-14	180-36-18	4.812
S6-5	-135782.526	5.645	-31023.468	7.764	-175127.476860	-1054215.531864	54-43-36	181-29-22	4.788
S6-6	-135779.761	5.428	-31019.559	7.882	-168374.166252	-1070216.076202	56-10-01	181-26-25	4.783
S6-7	-135777.098	5.204	-31015.586	7.984	-161405.109544	-1084044.350432	57-38-44	181-28-43	4.748
S6-8	-135774.557	5.028	-31011.575	8.149	-155926.199100	-1106426.864993	58-59-37	181-20-53	4.828
S6-9	-135772.070	4.856	-31007.437	8.308	-150572.114072	-1127994.357560	60-23-56	181-24-19	4.796
S6-10	-135769.701	4.635	-31003.267	8.395	-143700.142545	-1139786.639895	61-47-38	181-23-42	4.794
S6-11	-135767.435	4.431	-30999.042	8.499	-137356.755102	-1153887.430065	63-08-08	181-20-30	4.791
S6-12	-135765.270	2.815	-30994.768	5.648	-87250.271920	-766802.244960	64-40-57	181-32-49	1.520
S6-203K	-135764.620	-196.881	-30993.394	69.979	6102010.404114	-9500672.342980	160-50-50	276-09-53	209.106
S6-204K	-135962.151	-207.542	-30924.789	58.804	6418192.558638	-7995118.327404	224-23-34	243-32-44	14.010
S6-25	-135972.162	-24.301	-30934.590	-23.793	751741.471590	3235185.650466	224-23-47	180-00-13	20.000
S6-26	-135986.452	-28.581	-30948.582	-27.984	884541.422142	3805444.872768	224-23-40	179-59-53	20.000
S6-27	-136000.743	-28.582	-30962.574	-27.984	884972.290068	3805844.792112	224-23-40	180-00-00	20.000
S6-28	-136015.034	-28.581	-30976.566	-27.984	885341.232846	3806244.711456	224-23-47	180-00-07	20.000
S6-29	-136029.324	-28.581	-30990.558	-27.984	885741.138198	3806644.602816	224-23-40	179-59-53	20.000
S6-30	-136043.615	-28.582	-31004.550	-27.984	886172.048100	3807044.522160	224-23-40	180-00-00	20.000
S6-31	-136057.906	-28.582	-31018.542	-27.984	886571.967444	3807444.441504	224-23-40	180-00-00	20.000
S6-32	-136072.197	-28.581	-31032.534	-27.984	886940.854254	3807844.360848	224-23-47	180-00-07	20.000
S6-33	-136086.487	-28.394	-31046.526	-27.802	881535.059244	3783476.511574	224-23-48	180-00-01	19.739
S6-34K	-136100.591	-11.588	-31060.336	-15.559	359927.173568	2117589.095369	325-11-42	280-47-54	3.064
S6-35K	-136098.075	6.243	-31062.085	-4.180	-193920.596655	568889.953500	326-53-06	181-41-24	4.450
S6-36	-136094.348	7.534	-31064.516	-4.741	-234040.063544	645223.303868	328-45-06	181-52-00	4.453
S6-37	-136090.541	7.682	-31066.826	-4.530	-238655.357332	616490.150730	330-11-29	181-26-23	4.466
S6-38	-136086.666	7.804	-31069.046	-4.312	-242462.834984	586805.703792	331-58-01	181-46-32	4.451
S6-39	-136082.737	7.921	-31071.138	-4.069	-246114.484098	553720.656853	333-39-13	181-41-12	4.455

地 番 : S6-2

測点名	[1] X(i)	[2] X(i+1)-X(i-1)	[3] Y(i)	[4] Y(i+1)-Y(i-1)	[2]*[3]	[1]*[4]	方向角	夾 角	距 離
S6-40	-136078.745	8.043	-31073.115	-3.836	-249921.063945	521998.065820	335-20-59	181-41-46	4.457
S6-41	-136074.694	8.155	-31074.974	-3.614	-253416.412970	491773.944116	336-50-49	181-29-50	4.464
S6-42	-136070.590	8.252	-31076.729	-3.369	-256445.167708	458421.817710	338-44-20	181-53-31	4.451
S6-43	-136066.442	8.345	-31078.343	-3.109	-259348.772335	423030.568178	340-23-38	181-39-18	4.455
S6-44	-136062.245	8.440	-31079.838	-2.860	-262313.832720	389138.020700	342-10-00	181-46-22	4.457
S6-45	-136058.002	8.524	-31081.203	-2.624	-264936.174372	357016.197248	343-36-43	181-26-43	4.462
S6-46	-136053.721	8.595	-31082.462	-2.369	-267153.760890	322311.265049	345-34-14	181-57-31	4.455
S6-47	-136049.407	8.658	-31083.572	-2.113	-269121.566376	287472.396991	346-59-55	181-25-41	4.458
S6-48	-136045.063	8.708	-31084.575	-1.871	-270684.479100	254540.312873	348-45-02	181-45-07	4.449
S6-49	-136040.699	8.758	-31085.443	-1.610	-272246.309794	219025.525390	350-24-54	181-39-52	4.456
S6-50	-136036.305	8.820	-31086.185	-1.357	-274180.151700	184601.265885	352-05-22	181-40-28	4.469
S6-51	-136031.879	8.849	-31086.800	-1.084	-275087.093200	147458.556836	353-56-50	181-51-28	4.448
S6-52	-136027.456	8.878	-31087.269	-0.836	-275992.774182	113718.953216	355-17-26	181-20-36	4.470
S6-53	-136023.001	8.903	-31087.636	-0.583	-276773.223308	79301.409583	357-13-11	181-55-45	4.453
S6-54	-136018.553	8.903	-31087.852	-0.309	-276775.146356	42029.732877	358-48-15	181-35-04	4.456
S6-55	-136014.098	8.913	-31087.945	-0.057	-277086.853785	7752.803586	0-27-46	181-39-31	4.458
S6-56	-136009.640	8.910	-31087.909	0.214	-276993.269190	-29106.062960	2-17-22	181-49-36	4.456
S6-57	-136005.188	16.357	-31087.731	0.814	-508502.015967	-110708.223032	3-03-29	180-46-07	11.922
S6-58	-135993.283	18.463	-31087.095	0.909	-573961.034985	-123617.894247	2-23-02	179-19-33	6.564
S6-59	-135986.725	13.109	-31086.822	0.410	-407517.149598	-55754.557250	1-11-53	178-48-51	6.552
S6-60	-135980.174	13.107	-31086.685	0.140	-407453.180295	-19037.224360	0-01-34	178-49-41	6.556
S6-61	-135973.618	13.110	-31086.682	-0.140	-407546.401020	19036.306520	358-45-00	178-43-26	6.556
S6-62	-135967.064	13.120	-31086.825	-0.423	-407859.144000	57514.068072	357-33-29	178-48-29	6.572
S6-63	-135960.498	13.113	-31087.105	-0.699	-407645.207865	95036.388102	356-20-17	178-46-48	6.560
S6-64	-135953.951	13.077	-31087.524	-0.980	-406531.551348	133234.871980	355-05-23	178-45-06	6.554
S6-65	-135947.421	13.052	-31088.085	-1.253	-405761.685420	170342.118513	353-56-36	178-51-13	6.559
S6-66	-135940.899	13.019	-31088.777	-1.531	-404744.787763	208125.516369	352-38-30	178-41-54	6.551
S6-67	-135934.402	12.983	-31089.616	-1.811	-403636.484528	246177.202022	351-28-37	178-50-07	6.558
S6-68	-135927.916	12.928	-31090.588	-2.083	-401939.121664	283137.849028	350-12-54	178-44-17	6.537
S6-69	-135921.474	12.883	-31091.699	-2.363	-400554.358217	321182.443062	349-00-00	178-47-06	6.562
S6-70	-135915.033	12.860	-31092.951	-2.636	-399855.349860	358272.026988	347-49-58	178-49-58	6.567
S6-71	-135908.614	12.779	-31094.335	-2.898	-397354.506965	393863.163372	346-36-36	178-46-38	6.538

地 番 : S6-2

測点名	[1] X(i)	[2] X(i+1)-X(i-1)	[3] Y(i)	[4] Y(i+1)-Y(i-1)	[2]*[3]	[1]*[4]	方向角	夾 角	距 離
S6-72	-135902.254	12.702	-31095.849	-3.174	-394979.473998	431353.754196	345-19-55	178-43-19	6.556
S6-73	-135895.912	12.669	-31097.509	-3.457	-393974.341521	469792.167784	344-08-40	178-48-45	6.577
S6-74	-135889.585	35.490	-31099.306	-10.449	-1103714.369940	1419910.273665	343-28-32	179-19-52	30.419
合計				倍面積 面積	-71913.246307 35956.62	71913.246307 35956.62			803.868

7 街区

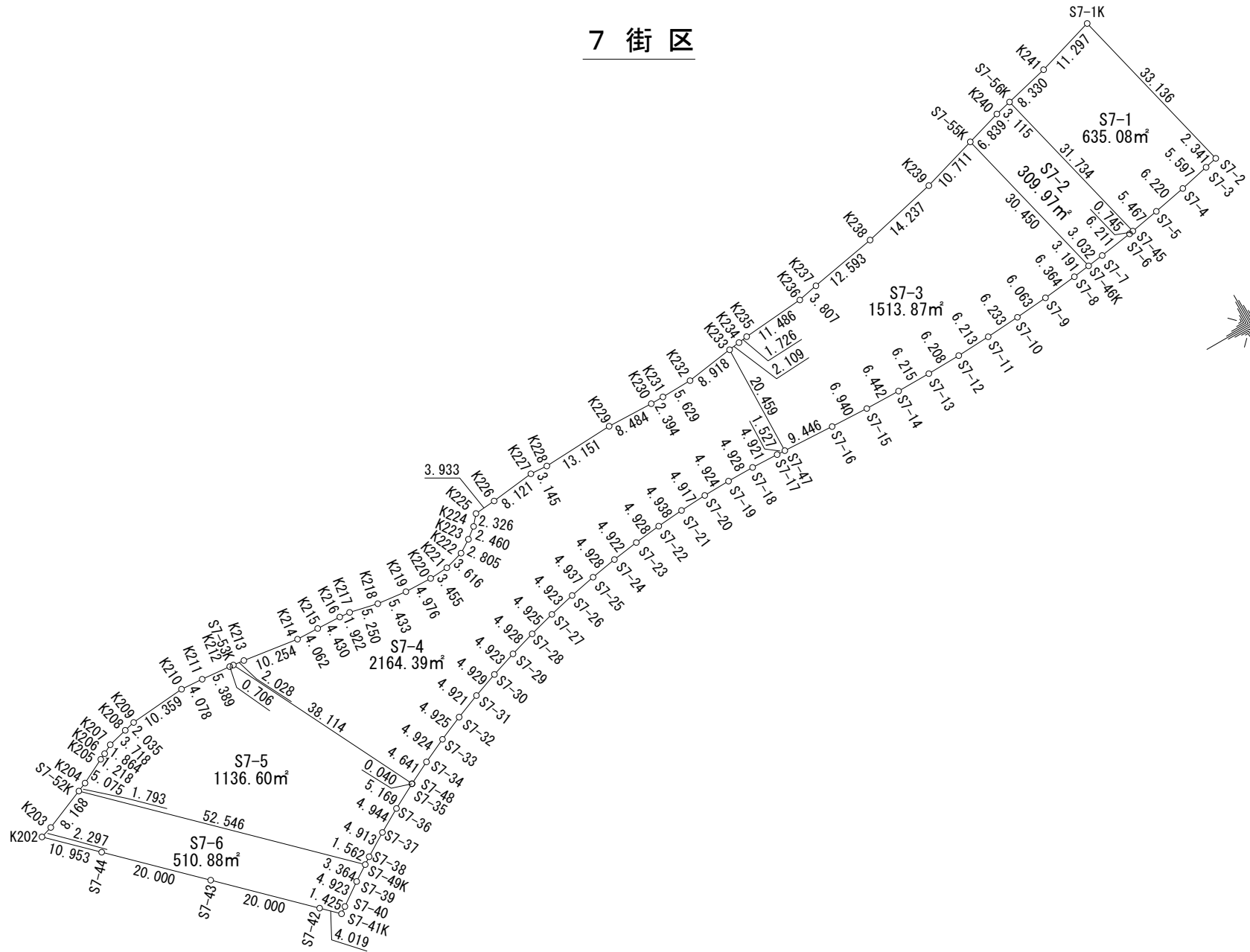

## 面積（座標法）計算書

地番： S7-1

測点名	[1] X(i)	[2] X(i+1)-X(i-1)	[3] Y(i)	[4] Y(i+1)-Y(i-1)	[2]*[3]	[1]*[4]	方向角	夾角	距離
S7-1K	-135918.305	18.631	-31142.527	28.943	-580216.420537	-3933883.501615	76-21-36	273-07-19	33.136
S7-2	-135910.491	5.529	-31110.326	32.709	-172008.992454	-4445496.250119	167-27-57	271-06-21	2.341
S7-3	-135912.776	-7.752	-31109.818	1.707	241163.309136	-232003.108632	167-37-48	180-09-51	5.597
S7-4	-135918.243	-11.575	-31108.619	2.373	360082.264925	-322533.990639	169-07-12	181-29-24	6.220
S7-5	-135924.351	-11.491	-31107.445	2.130	357455.650495	-289518.867630	169-55-46	180-48-34	5.467
S7-45	-135929.734	-12.871	-31106.489	-29.882	400371.619919	4061852.311388	256-21-06	266-25-20	31.734
S7-56K	-135937.222	0.612	-31137.327	-32.780	-19056.044124	4456022.137160	346-31-04	270-09-58	8.330
K241	-135929.122	18.917	-31139.269	-5.200	-589061.551673	706831.434400	343-14-17	176-43-13	11.297
合計				倍面積 面積	-1270.164313 635.08	1270.164313 635.08			104.122

## 面積（座標法）計算書

地番： S7-2

測点名	[1] X(i)	[2] X(i+1)-X(i-1)	[3] Y(i)	[4] Y(i+1)-Y(i-1)	[2]*[3]	[1]*[4]	方向角	夾角	距離
S7-56K	-135937.222	10.517	-31137.327	30.112	-327471.268059	-4093341.628864	76-21-06	269-49-49	31.734
S7-45	-135929.734	6.753	-31106.489	30.961	-210062.120217	-4208520.494374	170-29-59	274-08-53	0.745
S7-6	-135930.469	-6.880	-31106.366	1.028	214011.798080	-139736.522132	171-37-19	181-07-20	6.211
S7-7	-135936.614	-9.152	-31105.461	1.290	284677.179072	-175358.232060	172-42-14	181-04-55	3.032
S7-46K	-135939.621	-10.196	-31105.076	-29.204	317147.354896	3969980.691684	256-20-38	263-38-24	30.450
S7-55K	-135946.810	-0.630	-31134.665	-31.525	19614.838950	4285723.185250	343-33-19	267-12-41	6.839
K240	-135940.251	9.588	-31136.601	-2.662	-298537.730388	361872.948162	346-31-17	182-57-58	3.115
合計				倍面積 面積	-619.947666 309.97	619.947666 309.97			82.126



# 面積（座標法）計算書

地番： S7-3

測点名	[1] X(i)	[2] X(i+1)-X(i-1)	[3] Y(i)	[4] Y(i+1)-Y(i-1)	[2]*[3]	[1]*[4]	方向角	夾角	距離
S7-55K	-135946.810	17.462	-31134.665	26.556	-543673.520230	-3610203.486360	76-20-38	272-47-33	30.450
S7-46K	-135939.621	4.025	-31105.076	30.001	-125197.930900	-4078324.569621	172-34-52	276-14-14	3.191
S7-8	-135942.785	-9.492	-31104.664	1.092	295245.470688	-148449.521220	173-52-00	181-17-08	6.364
S7-9	-135949.113	-12.370	-31103.984	1.189	384756.282080	-161643.495357	175-11-04	181-19-04	6.063
S7-10	-135955.155	-12.262	-31103.475	0.907	381390.810450	-123311.325585	176-20-20	181-09-16	6.233
S7-11	-135961.375	-12.427	-31103.077	0.669	386517.937879	-90958.159875	177-30-00	181-09-40	6.213
S7-12	-135967.582	-12.414	-31102.806	0.398	386110.233684	-54115.097636	178-49-40	181-19-40	6.208
S7-13	-135973.789	-12.422	-31102.679	0.128	386357.478538	-17404.644992	179-59-27	181-09-47	6.215
S7-14	-135980.004	-12.656	-31102.678	-0.136	393635.492768	18493.280544	181-13-07	181-13-40	6.442
S7-15	-135986.445	-13.374	-31102.815	-0.444	415969.047810	60377.981580	182-32-08	181-19-01	6.940
S7-16	-135993.378	-16.366	-31103.122	-0.801	509033.694652	108930.695778	182-59-52	180-27-44	9.446
S7-47	-136002.811	-8.964	-31103.616	-20.948	278812.813824	2848986.884828	271-18-49	268-18-57	20.459
K233	-136002.342	2.562	-31124.070	-20.712	-79739.867340	2816880.507504	352-58-22	261-39-33	2.109
K234	-136000.249	3.803	-31124.328	-0.489	-118365.819384	66504.121761	352-18-24	179-20-02	1.726
K235	-135998.539	13.158	-31124.559	-1.161	-409536.947322	157894.303779	355-21-20	183-02-56	11.486
K236	-135987.091	15.180	-31125.489	-1.684	-472484.923020	229002.261244	348-34-41	173-13-21	3.807
K237	-135983.359	16.127	-31126.243	-2.980	-501972.920861	405230.409820	349-49-08	181-14-27	12.593
K238	-135970.964	26.276	-31128.469	-5.389	-817931.651444	732747.524996	347-09-48	177-20-40	14.237
K239	-135957.083	24.154	-31131.632	-6.196	-751953.439328	842390.086268	343-33-05	176-23-17	10.711
合計				倍面積	-3027.757456	3027.757456			170.893
				面積	1513.87	1513.87			

# 面積（座標法）計算書

地番： S7-4

測点名	[1] X(i)	[2] X(i+1)-X(i-1)	[3] Y(i)	[4] Y(i+1)-Y(i-1)	[2]*[3]	[1]*[4]	方向角	夾角	距離
K233	-136002.342	8.361	-31124.070	19.204	-260228.349270	-2611788.975768	91-18-49	279-22-16	20.459
S7-47	-136002.811	-1.994	-31103.616	20.371	62020.610304	-2770513.262881	183-06-55	271-48-06	1.527
S7-17	-136004.336	-6.442	-31103.699	-0.275	200370.028958	37401.192400	182-14-10	179-07-15	4.921
S7-18	-136009.253	-9.845	-31103.891	-0.236	306217.806895	32098.183708	180-30-42	178-16-32	4.928
S7-19	-136014.181	-9.851	-31103.935	0.052	306404.863685	-7072.737412	178-52-58	178-22-16	4.924
S7-20	-136019.104	-9.834	-31103.839	0.337	305875.152726	-45838.438048	177-11-26	178-18-28	4.917
S7-21	-136024.015	-9.833	-31103.598	0.639	305841.679134	-86919.345585	175-22-37	178-11-11	4.938
S7-22	-136028.937	-9.821	-31103.200	0.928	305464.527200	-126234.853536	173-49-32	178-26-55	4.928
S7-23	-136033.836	-9.774	-31102.670	1.205	303997.496580	-163920.772380	172-07-01	178-17-29	4.922
S7-24	-136038.711	-9.735	-31101.995	1.491	302777.921325	-202833.718101	170-28-08	178-21-07	4.928
S7-25	-136043.571	-9.704	-31101.179	1.772	301805.841016	-241069.207812	168-50-09	178-22-01	4.937
S7-26	-136048.415	-9.640	-31100.223	2.069	299806.149720	-281484.170635	166-56-05	178-05-56	4.923
S7-27	-136053.211	-9.563	-31099.110	2.350	297400.788930	-319725.045850	165-27-11	178-31-06	4.925
S7-28	-136057.978	-9.497	-31097.873	2.620	295336.499881	-356471.902360	163-42-06	178-14-55	4.928
S7-29	-136062.708	-9.412	-31096.490	2.903	292680.163880	-394990.041324	162-00-51	178-18-45	4.923
S7-30	-136067.390	-9.325	-31094.970	3.174	289960.595250	-431877.895860	160-23-32	178-22-41	4.929
S7-31	-136072.033	-9.227	-31093.316	3.445	286898.026732	-468768.153685	158-39-33	178-16-01	4.921
S7-32	-136076.617	-9.116	-31091.525	3.718	283430.341900	-505932.862006	156-57-54	178-18-21	4.925
S7-33	-136081.149	-9.008	-31089.598	3.980	280055.098784	-541602.973020	155-21-38	178-23-44	4.924
S7-34	-136085.625	-8.630	-31087.545	4.122	268285.513350	-560944.946250	153-31-24	178-09-46	4.641
S7-48	-136089.779	-21.108	-31085.476	-32.067	656152.227408	4363990.943193	243-35-18	270-03-54	38.114
S7-53K	-136106.733	-14.941	-31119.612	-33.891	464958.122892	4612793.288103	6-56-21	303-21-03	2.028
K213	-136104.720	12.160	-31119.367	1.724	-378411.502720	-234644.537280	8-17-34	181-21-13	10.254
K214	-136094.573	14.207	-31117.888	1.617	-442091.834816	-220064.924541	1-56-48	173-39-14	4.062
K215	-136090.513	8.485	-31117.750	0.344	-264034.108750	-46815.136472	2-39-55	180-43-07	4.430
K216	-136086.088	6.341	-31117.544	0.358	-197316.346504	-48718.819504	4-32-09	181-52-14	1.922
K217	-136084.172	7.035	-31117.392	1.318	-218910.852720	-179358.938696	12-49-55	188-17-46	5.250
K218	-136079.053	10.512	-31116.226	1.821	-327093.767712	-247799.955513	6-55-30	174-05-35	5.433
K219	-136073.660	10.367	-31115.571	0.807	-322575.124557	-109811.443620	1-45-01	174-49-31	4.976

地 番 : S7-4

測点名	[1] X(i)	[2] X(i+1)-X(i-1)	[3] Y(i)	[4] Y(i+1)-Y(i-1)	[2]*[3]	[1]*[4]	方向角	夾 角	距 離
K220	-136068.686	8.423	-31115.419	-0.058	-262085.174237	7891.983788	356-30-57	174-45-56	3.455
K221	-136065.237	6.933	-31115.629	-1.178	-215724.655857	160284.849186	344-28-21	167-57-24	3.616
K222	-136061.753	5.860	-31116.597	-2.458	-182343.258420	334439.788874	327-54-29	163-26-08	2.805
K223	-136059.377	4.312	-31118.087	-3.007	-134181.191144	409130.546639	321-55-07	174-00-38	2.460
K224	-136057.441	3.439	-31119.604	-3.292	-107020.318156	447901.095772	310-15-24	168-20-17	2.326
K225	-136055.938	5.423	-31121.379	-2.095	-168771.238317	285037.190110	355-19-59	225-04-35	3.933
K226	-136052.018	11.989	-31121.699	-1.237	-373118.049311	168296.346266	353-30-59	178-11-00	8.121
K227	-136043.949	11.207	-31122.616	-0.700	-348791.157512	95230.764300	3-57-21	190-26-22	3.145
K228	-136040.811	16.276	-31122.399	-0.375	-506548.166124	51015.304125	357-25-12	173-27-51	13.151
K229	-136027.673	21.617	-31122.991	-0.311	-672785.696447	42304.606303	1-53-53	184-28-41	8.484
K230	-136019.194	10.873	-31122.710	0.266	-338397.225830	-36181.105604	359-38-28	177-44-35	2.394
K231	-136016.800	8.022	-31122.725	-0.110	-249666.499950	14961.848000	359-01-59	179-23-31	5.629
K232	-136011.172	14.458	-31122.820	-1.345	-449973.731560	182935.026340	351-56-33	172-54-34	8.918
合計				倍面積	-4328.793364	4328.793364			255.274
				面 積	2164.39	2164.39			

# 面積（座標法）計算書

地番： S7-5

測点名	[1] X(i)	[2] X(i+1)-X(i-1)	[3] Y(i)	[4] Y(i+1)-Y(i-1)	[2]*[3]	[1]*[4]	方向角	夾角	距離
S7-53K	-136106.733	17.655	-31119.612	34.221	-549416.749860	-4657708.509993	63-35-18	236-40-29	38.114
S7-48	-136089.779	16.918	-31085.476	34.154	-525904.082968	-4648010.311966	153-26-06	269-50-48	0.040
S7-35	-136089.815	-4.605	-31085.458	2.436	143148.534090	-331514.789340	152-06-41	178-40-35	5.169
S7-36	-136094.384	-8.869	-31083.040	4.857	275675.481760	-661010.423088	150-26-16	178-19-35	4.944
S7-37	-136098.684	-8.491	-31080.601	5.003	263905.383091	-680901.716052	148-32-32	178-06-16	4.913
S7-38	-136102.875	-5.497	-31078.037	3.421	170835.969389	-465607.935375	146-43-37	178-11-05	1.562
S7-49K	-136104.181	-38.852	-31077.180	-35.904	1207410.597360	4886684.514624	224-23-41	257-40-04	52.546
S7-52K	-136141.727	-35.887	-31113.941	-37.442	1116586.000667	5097418.542334	337-40-57	293-17-16	1.793
K204	-136140.068	6.202	-31114.622	-2.942	-192972.885644	400524.080056	333-32-28	175-51-31	5.075
K205	-136135.525	5.644	-31116.883	-2.781	-175623.687652	378592.895025	334-43-07	181-10-39	1.218
K206	-136134.424	2.744	-31117.403	-1.400	-85386.153832	190588.193600	331-49-34	177-06-27	1.864
K207	-136132.781	5.252	-31118.283	-1.772	-163433.222316	241227.287932	346-07-01	194-17-27	3.718
K208	-136129.172	5.590	-31119.175	-1.356	-173956.188250	184591.157232	346-49-03	180-42-02	2.035
K209	-136127.191	12.305	-31119.639	-1.319	-382927.157895	179551.764929	355-15-57	188-26-54	10.359
K210	-136116.867	14.391	-31120.494	-0.557	-447855.029154	75817.094919	4-11-27	188-55-30	4.078
K211	-136112.800	9.433	-31120.196	0.797	-293556.808868	-108481.901600	5-18-46	181-07-19	5.389
K212	-136107.434	6.067	-31119.697	0.584	-188803.201699	-79486.741456	6-54-49	181-36-03	0.706
合計				倍面積	-2273.201781	2273.201781			143.523
				面積	1136.60	1136.60			

## 面積（座標法）計算書

地番： S7-6

測点名	[1] X(i)	[2] X(i+1)-X(i-1)	[3] Y(i)	[4] Y(i+1)-Y(i-1)	[2]*[3]	[1]*[4]	方向角	夾角	距離
S7-52K	-136141.727	45.102	-31113.941	33.660	-1403300.966982	-4582530.530820	44-23-41	246-42-29	52.546
S7-49K	-136104.181	34.733	-31077.180	38.605	-1079403.692940	-5254301.907505	146-45-15	282-21-34	3.364
S7-39	-136106.994	-6.850	-31075.336	4.662	212866.051600	-634530.806028	145-05-00	178-19-45	4.923
S7-40	-136111.031	-5.203	-31072.518	3.637	161670.311154	-495035.819747	144-54-57	179-49-57	1.425
S7-41K	-136112.197	-4.038	-31071.699	-1.992	125467.520562	271135.496424	224-23-06	259-28-09	4.019
S7-42	-136115.069	-17.162	-31074.510	-16.803	533300.740620	2287141.504407	224-23-47	180-00-41	20.000
S7-43	-136129.359	-28.581	-31088.502	-27.984	888540.475662	3809443.982256	224-23-40	179-59-53	20.000
S7-44	-136143.650	-22.117	-31102.494	-21.655	687893.859798	2948190.740750	224-23-49	180-00-09	10.953
K202	-136151.476	-5.633	-31110.157	-8.346	175243.514381	1136320.218696	342-42-04	298-18-15	2.297
K203	-136149.283	9.749	-31110.840	-3.784	-303299.579160	515188.886872	337-41-12	174-59-08	8.168
合計				倍面積	-1021.765305	1021.765305			127.695
				面積	510.88	510.88			



# 面積（座標法）計算書

地番： S8-1

測点名	[1] X(i)	[2] X(i+1)-X(i-1)	[3] Y(i)	[4] Y(i+1)-Y(i-1)	[2]*[3]	[1]*[4]	方向角	夾角	距離
K190	-136220.661	9.622	-31065.935	3.751	-298916.426570	-510963.699411	44-23-44	269-17-44	9.450
S8-1	-136213.909	21.043	-31059.324	20.603	-653581.354932	-2806415.167127	44-23-40	179-59-56	20.000
S8-2	-136199.618	28.582	-31045.332	27.984	-887337.679224	-3811410.110112	44-23-40	180-00-00	20.000
S8-28	-136185.327	21.356	-31031.340	20.911	-662705.297040	-2847771.372897	44-24-07	180-00-27	9.889
S8-3K	-136178.262	-36.281	-31024.421	37.969	1125597.018301	-5170552.429878	144-23-06	279-58-59	53.320
S8-29	-136221.608	-75.382	-30993.371	-0.325	2336342.292722	44272.022600	224-24-10	260-01-04	44.841
S8-38	-136253.644	-36.204	-31024.746	-39.783	1123219.904184	5420578.719252	243-37-54	199-13-44	9.384
S8-39K	-136257.812	-4.719	-31033.154	-9.513	146445.453726	1296220.565556	243-29-50	179-51-56	1.235
K183	-136258.363	1.696	-31034.259	-2.845	-52634.103264	387655.042735	322-14-49	258-44-59	2.842
K184	-136256.116	20.156	-31035.999	-15.404	-625561.595844	2098889.210864	322-39-27	180-24-38	22.526
K185	-136238.207	24.783	-31049.663	-18.905	-769503.798129	2575583.303335	322-40-36	180-01-09	8.644
K186	-136231.333	9.269	-31054.904	-7.753	-287847.905176	1056201.524749	313-38-03	170-57-27	3.471
K187	-136228.938	7.714	-31057.416	-8.083	-239576.907024	1101138.505854	313-40-28	180-02-25	7.702
K188	-136223.619	5.407	-31062.987	-5.659	-167957.570709	770889.459921	315-00-00	181-19-32	0.124
K189	-136223.531	2.958	-31063.075	-2.948	-91884.575850	401586.969388	315-06-00	180-06-00	4.052
合計				倍面積	-5902.544829	5902.544829			217.480
				面積	2951.27	2951.27			

## 面積（座標法）計算書

地番： S8-2

測点名	[1] X(i)	[2] X(i+1)-X(i-1)	[3] Y(i)	[4] Y(i+1)-Y(i-1)	[2]*[3]	[1]*[4]	方向角	夾角	距離
S8-38	-136253.644	36.402	-31024.746	26.904	-1129362.803892	-3665768.038176	44-24-10	270-05-01	44.841
S8-29	-136221.608	18.774	-30993.371	40.884	-581869.547154	-5569284.221472	144-21-33	279-57-23	16.319
S8-4	-136234.870	-13.965	-30983.862	10.027	432689.632830	-1366027.041490	143-36-56	179-15-23	0.873
S8-30	-136235.573	-30.600	-30983.344	-28.832	948090.326400	3927944.040736	224-28-16	260-51-20	41.896
S8-37	-136265.470	-22.437	-31012.694	-36.931	695831.815278	5032420.072570	314-32-21	270-04-05	10.636
S8-102	-136258.010	11.826	-31020.275	-12.052	-366845.772150	1642181.536520	314-19-09	179-46-48	6.249
合計				倍面積 面積	-1466.348688 733.17	1466.348688 733.17			120.814

## 面積（座標法）計算書

地番： S8-3

測点名	[1] X(i)	[2] X(i+1)-X(i-1)	[3] Y(i)	[4] Y(i+1)-Y(i-1)	[2]*[3]	[1]*[4]	方向角	夾角	距離
S8-37	-136265.470	44.180	-31012.694	14.765	-1370140.820920	-2011959.664550	44-28-16	270-04-14	41.896
S8-30	-136235.573	26.675	-30983.344	31.730	-826480.701200	-4322754.731290	143-32-52	279-04-36	4.006
S8-5	-136238.795	-7.059	-30980.964	5.391	218694.624876	-734463.343845	141-52-40	178-19-48	4.877
S8-6	-136242.632	-7.590	-30977.953	6.133	235122.663270	-835576.062056	140-14-38	178-21-58	4.882
S8-7	-136246.385	-6.937	-30974.831	5.914	214872.402647	-805761.120890	138-45-11	178-30-33	4.235
S8-8	-136249.569	-5.053	-30972.039	4.518	156501.713067	-615575.552742	137-16-40	178-31-29	2.544
S8-31	-136251.438	-19.086	-30970.313	-15.196	591099.393918	2070476.851848	224-30-18	267-13-38	24.141
S8-100	-136268.655	-28.315	-30987.235	-27.796	877403.559025	3787723.534380	224-24-57	179-54-39	15.537
S8-36	-136279.753	3.185	-30998.109	-25.459	-98728.977165	3469546.231627	314-24-02	269-59-05	20.414
合計				倍面積 面積	-1656.142482 828.07	1656.142482 828.07			122.532



## 面積（座標法）計算書

地番： S8-4

測点名	[1] X(i)	[2] X(i+1)-X(i-1)	[3] Y(i)	[4] Y(i+1)-Y(i-1)	[2]*[3]	[1]*[4]	方向角	夾角	距離
S8-36	-136279.753	12.118	-30998.109	9.845	-375635.084862	-1341674.168285	44-24-57	269-40-03	15.537
S8-100	-136268.655	28.315	-30987.235	27.796	-877403.559025	-3787723.534380	44-30-18	180-05-21	24.141
S8-31	-136251.438	16.152	-30970.313	17.906	-500232.495576	-2439718.248828	137-15-50	272-45-32	1.450
S8-32KA	-136252.503	-29.335	-30969.329	-26.767	908485.266215	3647070.747801	224-28-09	267-12-19	39.615
S8-35KA	-136280.773	-27.250	-30997.080	-28.780	844670.430000	3922160.646940	314-44-54	270-16-45	1.449
合計				倍面積 面積	-115.443248 57.72	115.443248 57.72			82.192

## 面積（座標法）計算書

地番： S8-5

測点名	[1] X(i)	[2] X(i+1)-X(i-1)	[3] Y(i)	[4] Y(i+1)-Y(i-1)	[2]*[3]	[1]*[4]	方向角	夾角	距離
S8-35KA	-136280.773	39.212	-30997.080	16.618	-1215457.500960	-2264713.885714	44-28-09	269-57-54	39.615
S8-32KA	-136252.503	27.337	-30969.329	28.609	-846608.546873	-3898047.858327	137-23-53	272-55-44	1.268
S8-9KA	-136253.436	-4.409	-30968.471	4.317	136539.988639	-588206.083212	135-08-26	177-44-33	4.904
S8-10	-136256.912	-6.443	-30965.012	6.548	199507.572316	-892210.259776	133-50-45	178-42-19	4.283
S8-11	-136259.879	-6.417	-30961.923	6.917	198682.659891	-942509.583043	132-01-37	178-10-52	5.153
S8-33	-136263.329	-31.836	-30958.095	-24.024	985581.912420	3273590.215896	224-27-22	272-25-45	39.768
S8-34	-136291.715	-17.444	-30985.947	-38.985	540518.859468	5313332.509275	314-30-15	270-02-53	15.610
合計				倍面積 面積	-1235.055099 617.52	1235.055099 617.52			110.601

## 面積（座標法）計算書

地番： S8-6

測点名	[1] X(i)	[2] X(i+1)-X(i-1)	[3] Y(i)	[4] Y(i+1)-Y(i-1)	[2]*[3]	[1]*[4]	方向角	夾角	距離
S8-34	-136291.715	36.772	-30985.947	19.295	-1139415.243084	-2629748.640925	44-27-22	270-02-04	39.768
S8-33	-136263.329	28.142	-30958.095	28.124	-871222.709490	-3832269.864796	131-53-38	267-26-16	0.365
S8-12	-136263.573	-3.413	-30957.823	4.009	105659.049899	-546280.664157	130-17-53	178-24-15	4.900
S8-13	-136266.742	-12.970	-30954.086	5.506	401474.495420	-750284.681452	169-46-07	219-28-14	9.959
S8-25K	-136276.543	-40.801	-30952.317	-15.739	1262885.485917	2144856.510277	209-27-24	219-41-17	35.602
S8-26K	-136307.543	-29.912	-30969.825	-18.608	926369.405400	2536410.760144	314-41-09	285-13-45	1.547
S8-105	-136306.455	7.442	-30970.925	-7.565	-230485.623850	1031158.332075	314-30-14	179-49-05	9.065
S8-106	-136300.101	14.740	-30977.390	-15.022	-456606.728600	2047500.117222	314-25-18	179-55-04	11.981
合計				倍面積 面積	-1341.868388 670.93	1341.868388 670.93			113.187

# 面積（座標法）計算書

地番： S8-7

測点名	[1] X(i)	[2] X(i+1)-X(i-1)	[3] Y(i)	[4] Y(i+1)-Y(i-1)	[2]*[3]	[1]*[4]	方向角	夾角	距離
S8-39K	-136257.812	62.821	-31033.154	-51.367	-1949533.767434	6999155.029004	63-37-54	289-10-28	9.384
S8-38	-136253.644	-0.198	-31024.746	12.879	6142.899708	-1754810.681076	134-19-09	250-41-15	6.249
S8-102	-136258.010	-11.826	-31020.275	12.052	366845.772150	-1642181.536520	134-32-21	180-13-12	10.636
S8-37	-136265.470	-21.743	-31012.694	22.166	674309.005642	-3020460.408020	134-24-02	179-51-41	20.414
S8-36	-136279.753	-15.303	-30998.109	15.614	474364.062027	-2127872.063342	134-44-54	180-20-52	1.449
S8-35KA	-136280.773	-11.962	-30997.080	12.162	370787.070960	-1657446.761226	134-30-15	179-45-21	15.610
S8-34	-136291.715	-19.328	-30985.947	19.690	598896.383616	-2683583.868350	134-25-18	179-55-03	11.981
S8-106	-136300.101	-14.740	-30977.390	15.022	456606.728600	-2047500.117222	134-30-14	180-04-56	9.065
S8-105	-136306.455	-7.442	-30970.925	7.565	230485.623850	-1031158.332075	134-41-09	180-10-55	1.547
S8-26K	-136307.543	-1.731	-30969.825	2.230	53608.767075	-303965.820890	119-38-28	164-57-19	1.300
S8-27K	-136308.186	-0.850	-30968.695	1.013	26323.390750	-138080.192418	209-28-33	269-50-05	0.238
S12-1-9K	-136308.393	-5.891	-30968.812	-3.333	182437.271492	454315.873869	209-30-04	180-01-31	6.531
S12-1-11K	-136314.077	-8.072	-30972.028	-4.567	250006.210016	622546.389659	209-29-56	179-59-52	2.744
S8-40K	-136316.465	56.265	-30973.379	-61.126	-1742717.169435	8332480.239590	314-27-26	284-57-30	83.745
合計				倍面積	-1437.750983	1437.750983			180.893
				面積	718.87	718.87			

# 面積（座標法）計算書

地番： S8-8

測点名	[1] X(i)	[2] X(i+1)-X(i-1)	[3] Y(i)	[4] Y(i+1)-Y(i-1)	[2]*[3]	[1]*[4]	方向角	夾角	距離
K183	-136258.363	3.680	-31034.259	1.495	-114206.073120	-203706.252685	63-29-50	236-23-33	1.235
S8-39K	-136257.812	-58.102	-31033.154	60.880	1803088.313708	-8295375.594560	134-27-26	250-57-36	83.745
S8-40K	-136316.465	-88.336	-30973.379	42.998	2736064.407344	-5861335.362070	209-28-31	255-01-05	34.096
K165	-136346.148	-28.982	-30990.156	-17.683	898156.701192	2411008.935084	307-43-49	278-15-18	1.146
K166	-136345.447	2.489	-30991.062	-2.198	-77136.753318	299687.292506	324-08-54	196-25-05	2.206
K167	-136343.659	4.346	-30992.354	-3.054	-134692.770484	416393.534586	325-26-25	181-17-31	3.106
K168	-136341.101	4.535	-30994.116	-3.236	-140558.316060	441199.802836	323-17-34	177-51-09	2.466
K169	-136339.124	7.633	-30995.590	-2.539	-236589.338470	346165.035836	349-20-11	206-02-37	5.755
K170	-136333.468	10.850	-30996.655	-3.015	-336313.706750	411045.406020	339-25-20	170-05-09	5.548
K171	-136328.274	9.412	-30998.605	-4.147	-291758.870260	565353.352278	332-29-12	173-03-52	4.756
K172	-136324.056	20.170	-31000.802	-14.290	-625286.176340	1948070.760240	322-50-05	170-20-53	20.018
K173	-136308.104	22.784	-31012.895	-17.923	-706597.799680	2443050.147992	319-31-29	176-41-24	8.981
K174	-136301.272	9.141	-31018.725	-8.180	-283542.165225	1114944.404960	314-29-45	174-58-16	3.295
K175	-136298.963	10.161	-31021.075	-10.118	-315205.143075	1379072.907634	315-18-29	180-48-44	11.045
K176	-136291.111	16.169	-31028.843	-14.897	-501705.362467	2030328.680567	319-23-53	184-05-24	10.954
K177	-136282.794	14.097	-31035.972	-11.252	-437514.097284	1533453.998088	324-29-56	185-06-03	7.100
K178	-136277.014	8.287	-31040.095	-5.448	-257229.267265	742437.172272	332-08-34	187-38-38	2.836
K179	-136274.507	5.427	-31041.420	-2.365	-168461.786340	322289.209055	340-23-45	188-15-11	3.100
K180	-136271.587	9.665	-31042.460	3.801	-300025.375900	-517968.302187	35-40-04	235-16-19	8.302
K181	-136264.842	10.095	-31037.619	7.811	-313324.763805	-1064364.680862	41-33-33	185-53-29	4.477
K182	-136261.492	6.479	-31034.649	3.360	-201073.490871	-457838.613120	7-06-17	145-32-44	3.153
合計				倍面積	-3911.834470	3911.834470			227.320
				面積	1955.91	1955.91			

9 街区

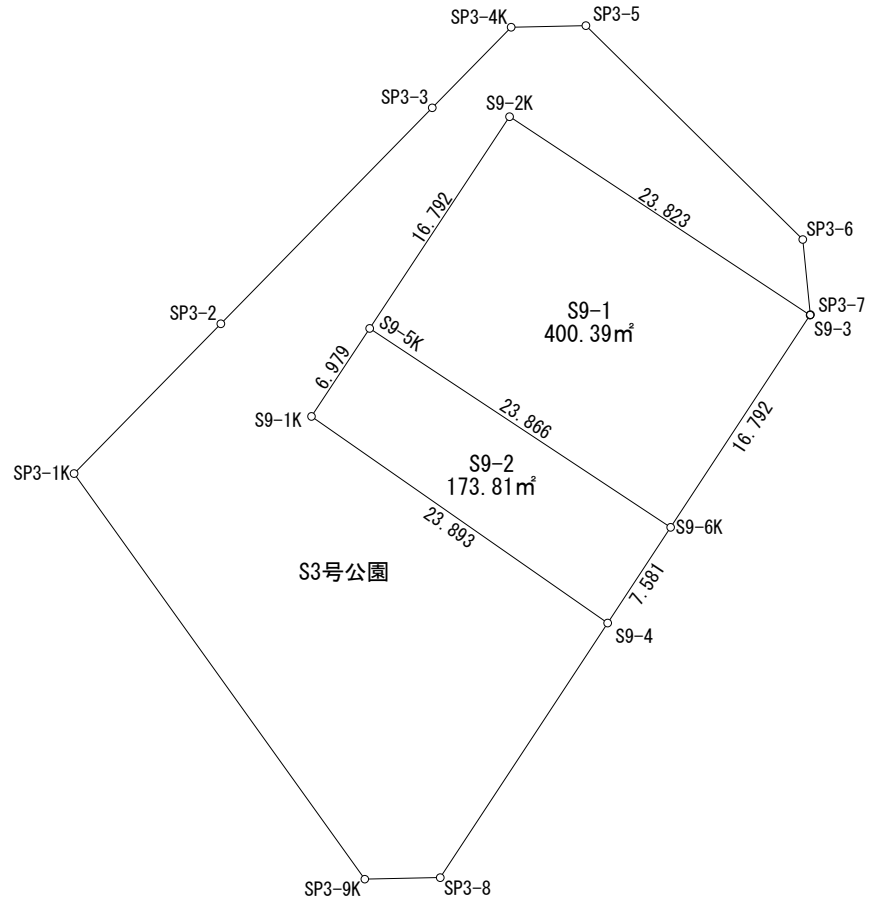
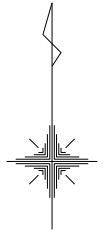

## 面積（座標法）計算書

地番： S9-1

測点名	[1] X(i)	[2] X(i+1)-X(i-1)	[3] Y(i)	[4] Y(i+1)-Y(i-1)	[2]*[3]	[1]*[4]	方向角	夾角	距離
S9-5K	-136157.051	27.168	-30993.506	-10.653	-842031.571008	1450481.064303	33-27-33	269-59-56	16.792
S9-2K	-136143.042	0.874	-30984.248	29.133	-27080.232752	-3966255.242586	123-27-36	270-00-03	23.823
S9-3	-136156.177	-27.168	-30964.373	10.653	841240.085664	-1450471.753581	213-18-41	269-51-05	16.792
S9-6K	-136170.210	-0.874	-30973.595	-29.133	27070.922030	3967046.727930	303-27-37	270-08-56	23.866
合計				倍面積	-800.796066	800.796066			81.273
				面積	400.39	400.39			

## 面積（座標法）計算書

地番： S9-2

測点名	[1] X(i)	[2] X(i+1)-X(i-1)	[3] Y(i)	[4] Y(i+1)-Y(i-1)	[2]*[3]	[1]*[4]	方向角	夾角	距離
S9-1K	-136162.873	19.494	-30997.354	-15.747	-604262.418876	2144156.761131	33-27-45	268-33-28	6.979
S9-5K	-136157.051	-7.337	-30993.506	23.759	227399.353522	-3234955.374709	123-27-37	269-59-52	23.866
S9-6K	-136170.210	-19.494	-30973.595	15.747	603799.260930	-2144272.296870	213-19-01	269-51-24	7.581
S9-4	-136176.545	7.337	-30977.759	-23.759	-227283.817783	3235418.532655	304-54-17	271-35-16	23.893
合計				倍面積	-347.622207	347.622207			62.319
				面積	173.81	173.81			

10 街区

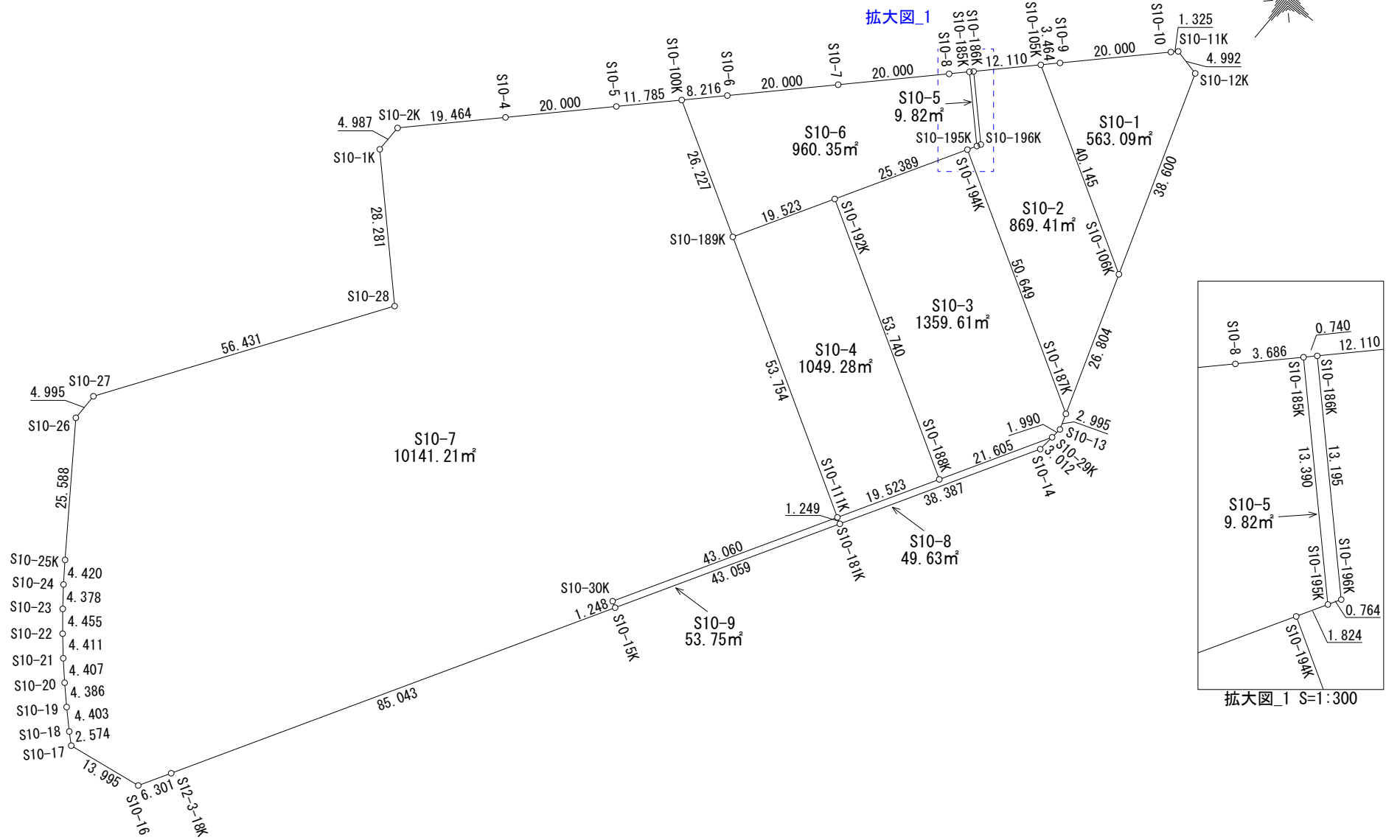

## 面積（座標法）計算書

地番： S10-1

測点名	[1] X(i)	[2] X(i+1)-X(i-1)	[3] Y(i)	[4] Y(i+1)-Y(i-1)	[2]*[3]	[1]*[4]	方向角	夾角	距離
S10-105K	-136044.895	22.281	-30893.843	-32.496	-688345.715883	4420914.907920	44-23-30	284-49-47	3.464
S10-9	-136042.420	16.765	-30891.420	16.415	-517894.656300	-2233136.324300	44-23-47	180-00-17	20.000
S10-10	-136028.130	15.237	-30877.428	14.919	-470479.370436	-2029403.671470	44-23-19	179-59-32	1.325
S10-11K	-136027.183	-0.120	-30876.501	5.804	3705.180120	-789501.770132	102-20-27	237-57-08	4.992
S10-12K	-136028.250	-37.518	-30871.624	17.577	1158241.589232	-2390968.550250	160-47-28	238-27-01	38.600
S10-106K	-136064.701	-16.645	-30858.924	-22.219	513646.789980	3023221.591519	299-33-43	318-46-15	40.145
合計				倍面積 面積	-1126.183287 563.09	1126.183287 563.09			108.526

## 面積（座標法）計算書

地番： S10-2

測点名	[1] X(i)	[2] X(i+1)-X(i-1)	[3] Y(i)	[4] Y(i+1)-Y(i-1)	[2]*[3]	[1]*[4]	方向角	夾角	距離
S10-194K	-136065.026	26.573	-30894.161	-43.156	-820950.540253	5872022.262056	29-34-24	270-00-47	1.824
S10-195K	-136063.440	2.250	-30893.261	1.277	-69509.837250	-173753.012880	29-35-12	180-00-48	0.764
S10-196K	-136062.776	9.892	-30892.884	-9.054	-305592.408528	1231912.373904	314-22-36	104-47-24	13.195
S10-186K	-136053.548	17.881	-30902.315	-0.959	-552564.294515	130475.352532	44-23-40	270-01-04	12.110
S10-105K	-136044.895	-11.153	-30893.843	43.391	344559.030979	-5903124.038945	119-33-43	255-10-03	40.145
S10-106K	-136064.701	-45.118	-30858.924	43.738	1392292.933032	-5951197.892338	160-47-28	221-13-45	26.804
S10-187K	-136090.013	-0.325	-30850.105	-35.237	10026.284125	4795403.788081	299-33-37	318-46-09	50.649
合計				倍面積 面積	-1738.832410 869.41	1738.832410 869.41			145.491



## 面積（座標法）計算書

地番： S10-3

測点名	[1] X(i)	[2] X(i+1)-X(i-1)	[3] Y(i)	[4] Y(i+1)-Y(i-1)	[2]*[3]	[1]*[4]	方向角	夾角	距離
S10-192K	-136087.109	48.595	-30906.689	-34.217	-1501910.551955	4656492.608653	29-34-01	270-00-24	25.389
S10-194K	-136065.026	-2.904	-30894.161	56.584	89716.643544	-7699103.431184	119-33-37	269-59-36	50.649
S10-187K	-136090.013	-27.815	-30850.105	45.041	858095.670575	-6129630.275533	160-47-48	221-14-11	2.995
S10-13	-136092.841	-4.810	-30849.120	0.810	148384.267200	-110235.201210	185-02-45	204-14-57	1.990
S10-29K	-136094.823	-20.780	-30849.295	-10.824	641048.350100	1473090.364152	209-31-53	204-29-08	21.605
S10-188K	-136113.621	7.714	-30859.944	-57.394	-238053.608016	7812105.163674	299-33-37	270-01-44	53.740
合計				倍面積 面積	-2719.228552 1359.61	2719.228552 1359.61			156.368

## 面積（座標法）計算書

地番： S10-4

測点名	[1] X(i)	[2] X(i+1)-X(i-1)	[3] Y(i)	[4] Y(i+1)-Y(i-1)	[2]*[3]	[1]*[4]	方向角	夾角	距離
S10-189K	-136104.089	43.499	-30916.323	-37.123	-1344829.134177	5052592.095947	29-34-10	270-00-32	19.523
S10-192K	-136087.109	-9.532	-30906.689	56.379	294602.559548	-7672455.118311	119-33-37	269-59-27	53.740
S10-188K	-136113.621	-43.499	-30859.944	37.123	1342376.704056	-5052945.952383	209-31-43	269-58-06	19.523
S10-111K	-136130.608	9.532	-30869.566	-56.379	-294248.703112	7674907.548432	299-33-38	270-01-55	53.754
合計				倍面積 面積	-2098.573685 1049.28	2098.573685 1049.28			146.540

## 面積（座標法）計算書

地番： S10-5

測点名	[1] X(i)	[2] X(i+1)-X(i-1)	[3] Y(i)	[4] Y(i+1)-Y(i-1)	[2]*[3]	[1]*[4]	方向角	夾角	距離
S10-185K	-136054.077	9.892	-30902.833	-9.054	-305690.824036	1231833.613158	44-23-53	270-01-50	0.740
S10-186K	-136053.548	-8.699	-30902.315	9.949	268819.238185	-1353596.749052	134-22-36	269-58-43	13.195
S10-196K	-136062.776	-9.892	-30892.884	9.054	305592.408528	-1231912.373904	209-35-12	255-12-36	0.764
S10-195K	-136063.440	8.699	-30893.261	-9.949	-268740.477439	1353695.164560	314-22-03	284-46-51	13.390
合計				倍面積	-19.654762	19.654762			28.089
				面積	9.82	9.82			

## 面積（座標法）計算書

地番： S10-6

測点名	[1] X(i)	[2] X(i+1)-X(i-1)	[3] Y(i)	[4] Y(i+1)-Y(i-1)	[2]*[3]	[1]*[4]	方向角	夾角	距離
S10-100K	-136091.163	18.797	-30939.143	-17.073	-581563.070971	2323484.425899	44-23-19	284-51-36	8.216
S10-6	-136085.292	20.161	-30933.396	19.739	-623648.196756	-2686187.578788	44-23-47	180-00-28	20.000
S10-7	-136071.002	28.581	-30919.404	27.984	-883707.485724	-3807810.919968	44-23-40	179-59-53	20.000
S10-8	-136056.711	16.925	-30905.412	16.571	-523074.098100	-2254595.757981	44-23-44	180-00-04	3.686
S10-185K	-136054.077	-6.729	-30902.833	12.151	207945.163257	-1653193.089627	134-22-03	269-58-19	13.390
S10-195K	-136063.440	-10.949	-30893.261	8.672	338250.314689	-1179942.151680	209-34-24	255-12-21	1.824
S10-194K	-136065.026	-23.669	-30894.161	-13.428	731233.896709	1827081.169128	209-34-01	179-59-37	25.389
S10-192K	-136087.109	-39.063	-30906.689	-22.162	1207307.992407	3015962.509658	209-34-10	180-00-09	19.523
S10-189K	-136104.089	-4.054	-30916.323	-32.454	125334.773442	4417122.104406	299-31-43	269-57-33	26.227
合計				倍面積	-1920.711047	1920.711047			138.255
				面積	960.35	960.35			

# 面積（座標法）計算書

地番： S10-7

測点名	[1] X(i)	[2] X(i+1)-X(i-1)	[3] Y(i)	[4] Y(i+1)-Y(i-1)	[2]*[3]	[1]*[4]	方向角	夾角	距離
S10-1K	-136132.769	24.845	-30974.980	-20.154	-769573.378100	2743619.826426	359-48-17	225-12-16	4.987
S10-2K	-136127.782	18.895	-30974.997	13.600	-585272.568315	-1851337.835200	44-23-39	224-35-22	19.464
S10-4	-136113.874	28.199	-30961.380	27.609	-873079.954620	-3757967.947266	44-23-40	180-00-01	20.000
S10-5	-136099.583	22.711	-30947.388	22.237	-702846.128868	-3026446.427171	44-23-54	180-00-14	11.785
S10-100K	-136091.163	-4.506	-30939.143	31.065	139411.778358	-4227671.978595	119-31-43	255-07-49	26.227
S10-189K	-136104.089	-39.445	-30916.323	69.577	1219494.360735	-9469714.200353	119-33-38	180-01-55	53.754
S10-111K	-136130.608	-63.982	-30869.566	25.528	1975096.571812	-3475142.161024	209-32-19	269-58-41	43.060
S10-30K	-136168.071	-38.078	-30890.795	-20.143	1176259.692010	2742833.454153	119-31-22	89-59-03	1.248
S10-15K	-136168.686	-74.604	-30889.709	-40.842	2304495.850236	5561401.473612	209-32-22	270-01-00	85.043
S12-3-18K	-136242.675	-79.471	-30931.637	-45.034	2458168.124027	6135552.625950	209-32-06	179-59-44	6.301
S10-16	-136248.157	-7.726	-30934.743	-16.920	239001.824418	2305318.816440	260-46-24	231-14-18	13.995
S10-17	-136250.401	-0.519	-30948.557	-15.725	16062.301083	2142537.555725	312-04-18	231-17-54	2.574
S10-18	-136248.676	4.773	-30950.468	-5.089	-147726.583764	693369.512164	313-48-14	181-43-56	4.403
S10-19	-136245.628	6.166	-30953.646	-6.263	-190860.181236	853306.368164	315-18-17	181-30-03	4.386
S10-20	-136242.510	6.327	-30956.731	-6.105	-195863.237037	831760.523550	316-44-17	181-26-00	4.407
S10-21	-136239.301	6.513	-30959.751	-5.943	-201640.858263	809670.165843	318-30-05	181-45-48	4.411
S10-22	-136235.997	6.730	-30962.674	-5.771	-208378.796020	786217.938687	320-15-49	181-45-44	4.455
S10-23	-136232.571	6.872	-30965.522	-5.549	-212795.067184	755954.536479	321-54-37	181-38-48	4.378
S10-24	-136229.125	7.003	-30968.223	-5.325	-216870.465669	725420.090625	323-35-02	181-40-25	4.420
S10-25K	-136225.568	24.352	-30970.847	-17.534	-754202.066144	2388579.109312	324-21-34	180-46-32	25.588
S10-26	-136204.773	25.789	-30985.757	-14.999	-799091.687273	2042935.390227	358-58-44	214-37-10	4.995
S10-27	-136199.779	52.146	-30985.846	30.914	-1615787.925516	-4210479.968006	33-19-31	214-20-47	56.431
S10-28	-136152.627	67.010	-30954.843	10.866	-2074284.029430	-1479434.444982	314-36-01	101-16-30	28.281
合計				倍面積	-20282.424760	20282.424760			434.593
				面積	10141.21	10141.21			

## 面積（座標法）計算書

地番： S10-8

測点名	[1] X(i)	[2] X(i+1)-X(i-1)	[3] Y(i)	[4] Y(i+1)-Y(i-1)	[2]*[3]	[1]*[4]	方向角	夾角	距離
S10-111K	-136130.608	17.603	-30869.566	8.536	-543396.970298	-1162010.869888	29-31-43	269-57-57	19.523
S10-188K	-136113.621	35.785	-30859.944	20.271	-1104323.096040	-2759159.211291	29-31-53	180-00-10	21.605
S10-29K	-136094.823	15.798	-30849.295	10.384	-487357.162410	-1413208.642032	185-02-53	335-31-00	3.012
S10-14	-136097.823	-36.401	-30849.560	-19.185	1122954.833560	2611036.734255	209-31-46	204-28-53	38.387
S10-181K	-136131.224	-32.785	-30868.480	-20.006	1012023.116800	2723441.267344	299-33-46	270-02-00	1.249
合計				倍面積	-99.278388	99.278388			83.776
				面積	49.63	49.63			

## 面積（座標法）計算書

地番： S10-9

測点名	[1] X(i)	[2] X(i+1)-X(i-1)	[3] Y(i)	[4] Y(i+1)-Y(i-1)	[2]*[3]	[1]*[4]	方向角	夾角	距離
S10-30K	-136168.071	38.078	-30890.795	20.143	-1176259.692010	-2742833.454153	29-32-19	270-00-57	43.060
S10-111K	-136130.608	36.847	-30869.566	22.315	-1137450.898402	-3037754.517520	119-33-46	270-01-27	1.249
S10-181K	-136131.224	-38.078	-30868.480	-20.143	1175409.981440	2742091.245032	209-32-22	269-58-36	43.059
S10-15K	-136168.686	-36.847	-30889.709	-22.315	1138193.107523	3038604.228090	299-31-22	269-59-00	1.248
合計				倍面積	-107.501449	107.501449			88.616
				面積	53.75	53.75			

1 1 街区

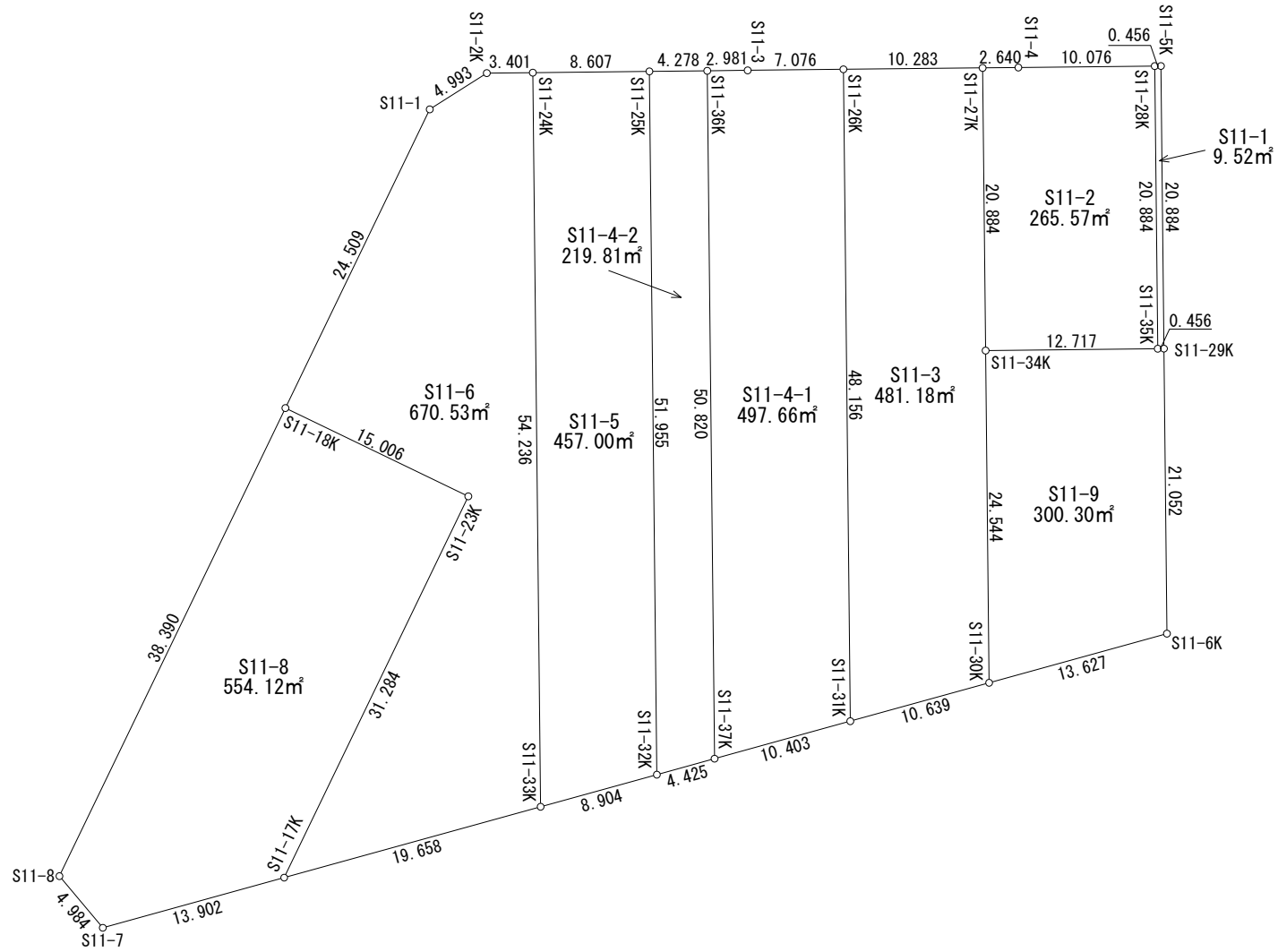
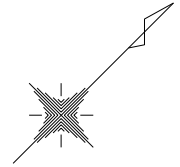

## 面積（座標法）計算書

地番： S11-1

測点名	[1] X(i)	[2] X(i+1)-X(i-1)	[3] Y(i)	[4] Y(i+1)-Y(i-1)	[2]*[3]	[1]*[4]	方向角	夾角	距離
S11-28K	-135978.058	14.936	-30828.403	-14.604	-460453.027208	1985823.559032	44-22-42	269-59-08	0.456
S11-5K	-135977.732	-14.284	-30828.084	15.242	440348.351856	-2072572.591144	134-23-34	270-00-52	20.884
S11-29K	-135992.342	-14.936	-30813.161	14.604	460225.372696	-1986032.162568	224-22-42	269-59-08	0.456
S11-35K	-135992.668	14.284	-30813.480	-15.242	-440139.748320	2072800.245656	314-23-34	270-00-52	20.884
合計				倍面積 面積	-19.050976 9.52	19.050976 9.52			42.680

## 面積（座標法）計算書

地番： S11-2

測点名	[1] X(i)	[2] X(i+1)-X(i-1)	[3] Y(i)	[4] Y(i+1)-Y(i-1)	[2]*[3]	[1]*[4]	方向角	夾角	距離
S11-27K	-135987.145	16.497	-30837.299	-13.076	-508722.921603	1778167.908020	44-23-10	269-59-36	2.640
S11-4	-135985.258	9.087	-30835.452	8.896	-280201.752324	-1209724.855168	44-23-34	180-00-24	10.076
S11-28K	-135978.058	-7.410	-30828.403	21.972	228438.466230	-2987709.890376	134-23-34	270-00-00	20.884
S11-35K	-135992.668	-23.697	-30813.480	6.027	730187.035560	-819627.810036	224-23-29	269-59-55	12.717
S11-34K	-136001.755	5.523	-30822.376	-23.819	-170231.982648	3239425.802345	314-23-34	270-00-05	20.884
合計				倍面積 面積	-531.154785 265.57	531.154785 265.57			67.201

## 面積（座標法）計算書

地番： S11-3

測点名	[1] X(i)	[2] X(i+1)-X(i-1)	[3] Y(i)	[4] Y(i+1)-Y(i-1)	[2]*[3]	[1]*[4]	方向角	夾角	距離
S11-26K	-135994.492	41.036	-30844.494	-27.215	-1265734.655784	3701090.099780	44-24-04	270-00-28	10.283
S11-27K	-135987.145	-7.263	-30837.299	22.118	223971.302637	-3007763.673110	134-23-34	269-59-30	20.884
S11-34K	-136001.755	-31.780	-30822.376	32.461	979535.109280	-4414752.969055	134-23-33	179-59-59	24.544
S11-30K	-136018.925	-26.426	-30804.838	12.292	814048.648988	-1671944.626100	209-32-35	255-09-02	10.639
S11-31K	-136028.181	24.433	-30810.084	-39.656	-752782.782372	5394333.545736	314-23-36	284-51-01	48.156
合計				倍面積 面積	-962.377251 481.18	962.377251 481.18			114.506

## 面積（座標法）計算書

地番： S11-4-1

測点名	[1] X(i)	[2] X(i+1)-X(i-1)	[3] Y(i)	[4] Y(i+1)-Y(i-1)	[2]*[3]	[1]*[4]	方向角	夾角	距離
S11-36K	-136001.678	37.683	-30851.529	-34.229	-1162578.167307	4655201.436262	44-23-18	269-59-42	2.981
S11-3	-135999.548	7.186	-30849.444	7.035	-221684.104584	-956756.820180	44-23-35	180-00-17	7.076
S11-26K	-135994.492	-28.633	-30844.494	39.360	883170.396702	-5352743.205120	134-23-36	270-00-01	48.156
S11-31K	-136028.181	-42.739	-30810.084	29.279	1316792.180076	-3982769.111499	209-33-06	255-09-30	10.403
S11-37K	-136037.231	26.503	-30815.215	-41.445	-816695.643145	5638063.038795	314-23-36	284-50-30	50.820
合計				倍面積 面積	-995.338258 497.66	995.338258 497.66			119.436

## 面積（座標法）計算書

地番： S11-4-2

測点名	[1] X(i)	[2] X(i+1)-X(i-1)	[3] Y(i)	[4] Y(i+1)-Y(i-1)	[2]*[3]	[1]*[4]	方向角	夾角	距離
S11-25K	-136004.734	39.403	-30854.522	-34.132	-1215760.730366	4642113.580888	44-24-12	270-00-36	4.278
S11-36K	-136001.678	-32.497	-30851.529	39.307	1002582.137913	-5345817.957146	134-23-36	269-59-24	50.820
S11-37K	-136037.231	-39.403	-30815.215	34.132	1214211.916645	-4643222.768492	209-32-33	255-08-57	4.425
S11-32K	-136041.081	32.497	-30817.397	-39.307	-1001472.950309	5347366.770867	314-23-36	284-51-03	51.955
合計				倍面積	-439.626117	439.626117			111.478
				面積	219.81	219.81			

## 面積（座標法）計算書

地番： S11-5

測点名	[1] X(i)	[2] X(i+1)-X(i-1)	[3] Y(i)	[4] Y(i+1)-Y(i-1)	[2]*[3]	[1]*[4]	方向角	夾角	距離
S11-24K	-136010.885	44.093	-30860.543	-32.734	-1360733.922499	4452180.309590	44-23-17	269-59-43	8.607
S11-25K	-136004.734	-30.196	-30854.522	43.146	931683.146312	-5868060.253164	134-23-36	270-00-19	51.955
S11-32K	-136041.081	-44.093	-30817.397	32.734	1358831.485921	-4453168.745454	209-32-52	255-09-16	8.904
S11-33K	-136048.827	30.196	-30821.788	-43.146	-930694.710448	5869962.689742	314-23-34	284-50-42	54.236
合計				倍面積	-914.000714	914.000714			123.702
				面積	457.00	457.00			



## 面積（座標法）計算書

地番： S11-6

測点名	[1] X(i)	[2] X(i+1)-X(i-1)	[3] Y(i)	[4] Y(i+1)-Y(i-1)	[2]*[3]	[1]*[4]	方向角	夾角	距離
S11-1	-136018.188	28.017	-30864.012	-6.976	-864717.024204	948862.879488	12-36-30	211-49-21	4.993
S11-2K	-136013.315	7.303	-30862.922	3.469	-225391.919366	-471830.189735	44-23-33	211-47-03	3.401
S11-24K	-136010.885	-35.512	-30860.543	41.134	1095919.603016	-5594671.743590	134-23-34	270-00-01	54.236
S11-33K	-136048.827	-55.044	-30821.788	29.061	1696554.498672	-3953714.961447	209-32-46	255-09-12	19.658
S11-17K	-136065.929	12.439	-30831.482	-19.990	-383512.804598	2719957.920710	340-47-06	311-14-20	31.284
S11-23K	-136036.388	24.597	-30841.778	-24.464	-758615.213466	3327994.196032	250-45-48	89-58-42	15.006
S11-18K	-136041.332	18.200	-30855.946	-22.234	-561578.217200	3024742.975688	340-47-09	270-01-21	24.509
合計				倍面積 面積	-1341.077146 670.53	1341.077146 670.53			153.087

## 面積（座標法）計算書

地番： S11-8

測点名	[1] X(i)	[2] X(i+1)-X(i-1)	[3] Y(i)	[4] Y(i+1)-Y(i-1)	[2]*[3]	[1]*[4]	方向角	夾角	距離
S11-18K	-136041.332	41.192	-30855.946	1.523	-1271018.127632	-207190.948636	70-45-48	269-59-40	15.006
S11-23K	-136036.388	-24.597	-30841.778	24.464	758615.213466	-3327994.196032	160-47-06	270-01-18	31.284
S11-17K	-136065.929	-41.635	-30831.482	3.441	1283668.753070	-468202.861689	209-32-42	228-45-36	13.902
S11-7	-136078.023	-11.651	-30838.337	-11.819	359297.464387	1608306.153837	275-05-59	245-33-17	4.984
S11-8	-136077.580	36.691	-30843.301	-17.609	-1131671.556991	2396190.106220	340-46-08	245-40-09	38.390
合計				倍面積 面積	-1108.253700 554.12	1108.253700 554.12			103.566

# 面積（座標法）計算書

地番： S11-9

測点名	[1] X(i)	[2] X(i+1)-X(i-1)	[3] Y(i)	[4] Y(i+1)-Y(i-1)	[2]*[3]	[1]*[4]	方向角	夾角	距離
S11-34K	-136001.755	26.257	-30822.376	-8.642	-809303.126632	1175327.166710	44-23-29	269-59-56	12.717
S11-35K	-135992.668	9.413	-30813.480	9.215	-290047.287240	-1253172.435620	44-22-42	179-59-13	0.456
S11-29K	-135992.342	-14.402	-30813.161	15.362	443771.144722	-2089114.357804	134-23-38	270-00-56	21.052
S11-6K	-136007.070	-26.583	-30798.118	8.323	818706.370794	-1131986.843610	209-32-48	255-09-10	13.627
S11-30K	-136018.925	5.315	-30804.838	-24.258	-163727.713970	3299547.082650	314-23-33	284-50-45	24.544
合計					倍面積 -600.612326	面積 600.612326			72.396
					面積 300.30	面積 300.30			

1 2 - 1 街区

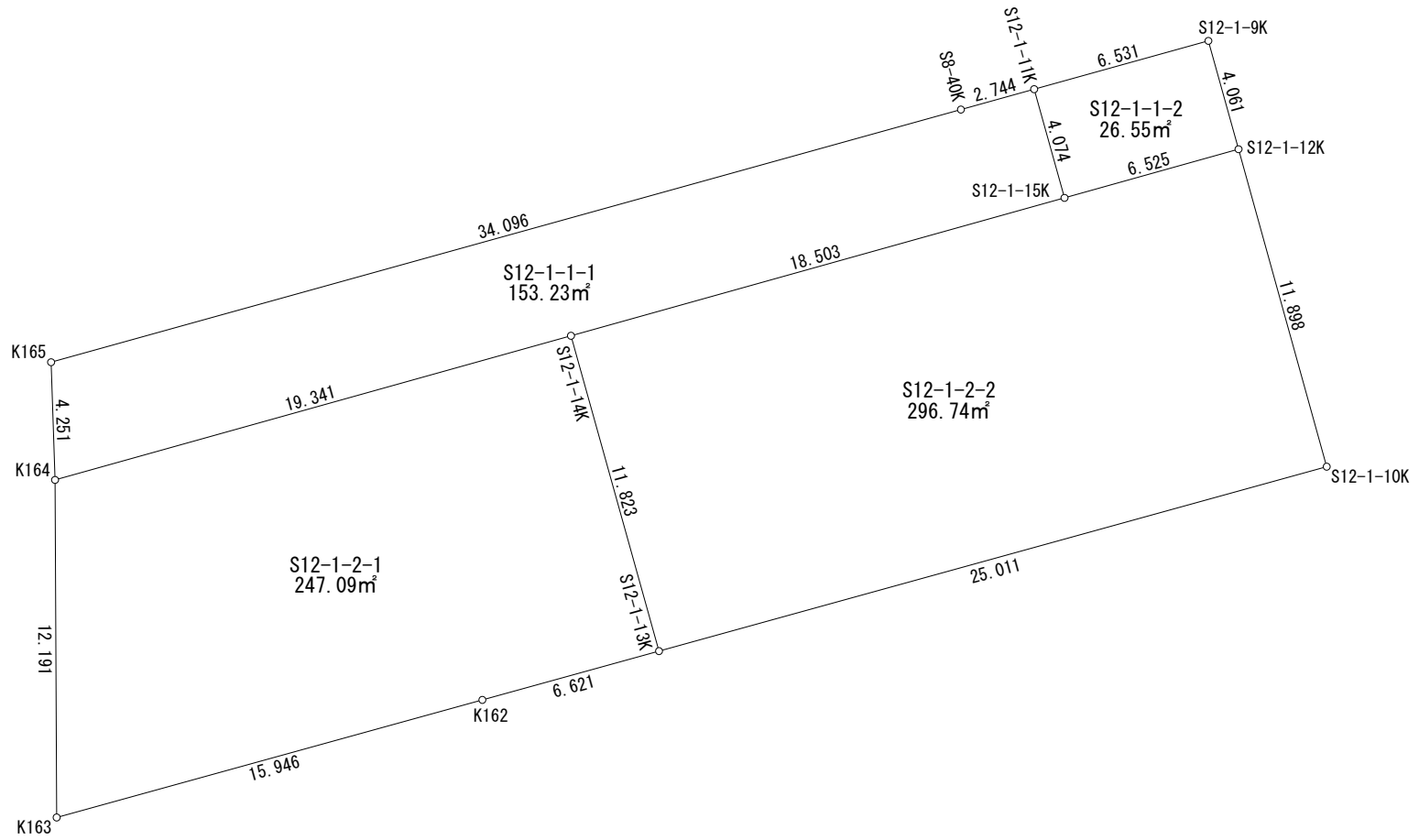
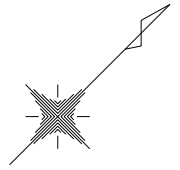

1 2 - 2 街区

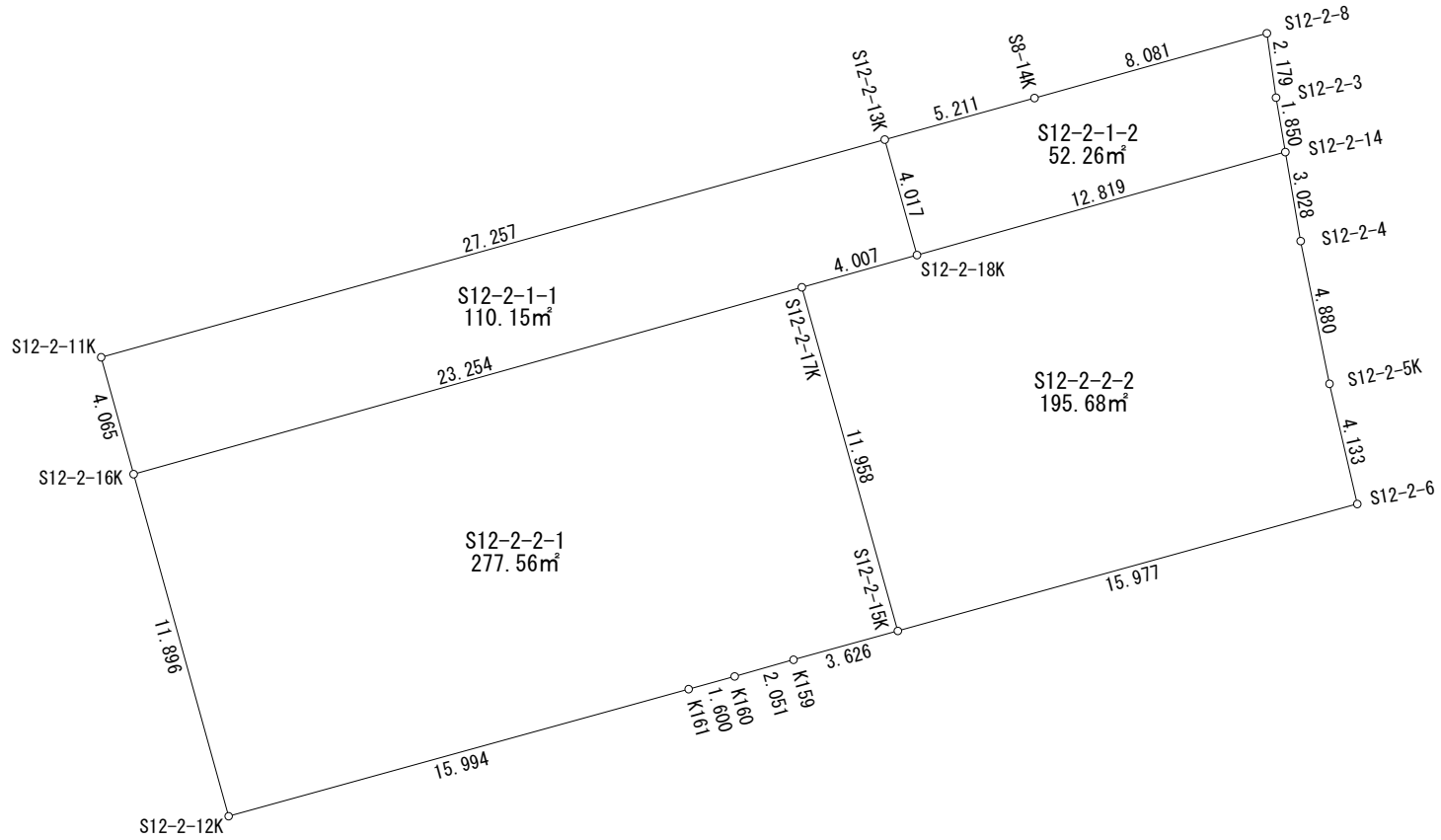
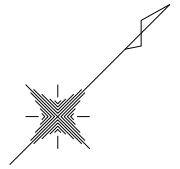

1 2 - 3 街区

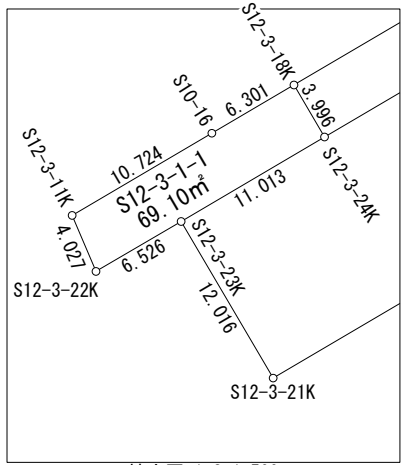

拡大図\_1 S=1:500

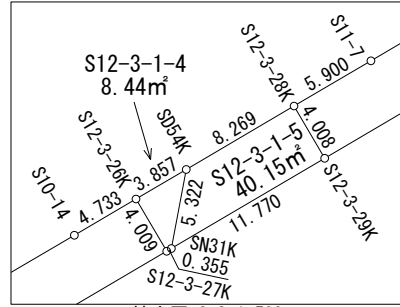

拡大図\_2 S=1:500

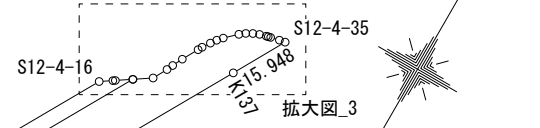

拡大図\_3

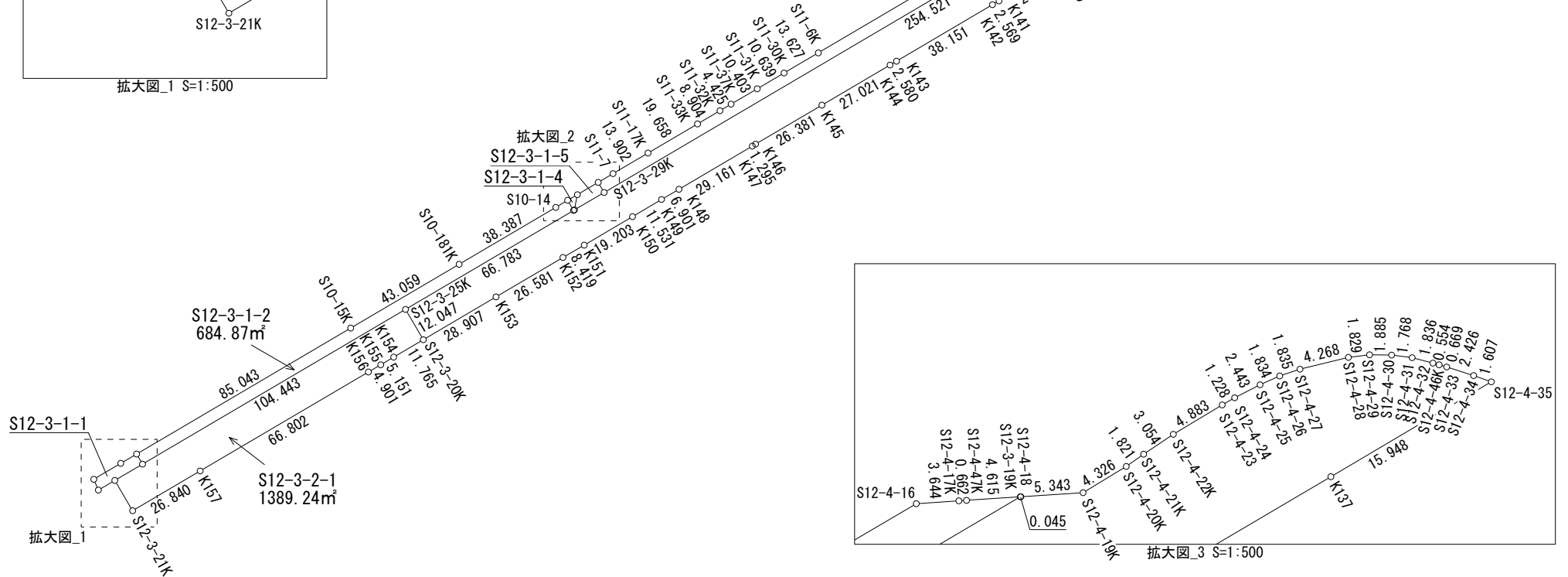
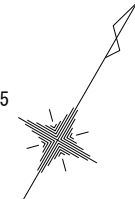

拡大図\_3 S=1:500

1 2 - 4 街区

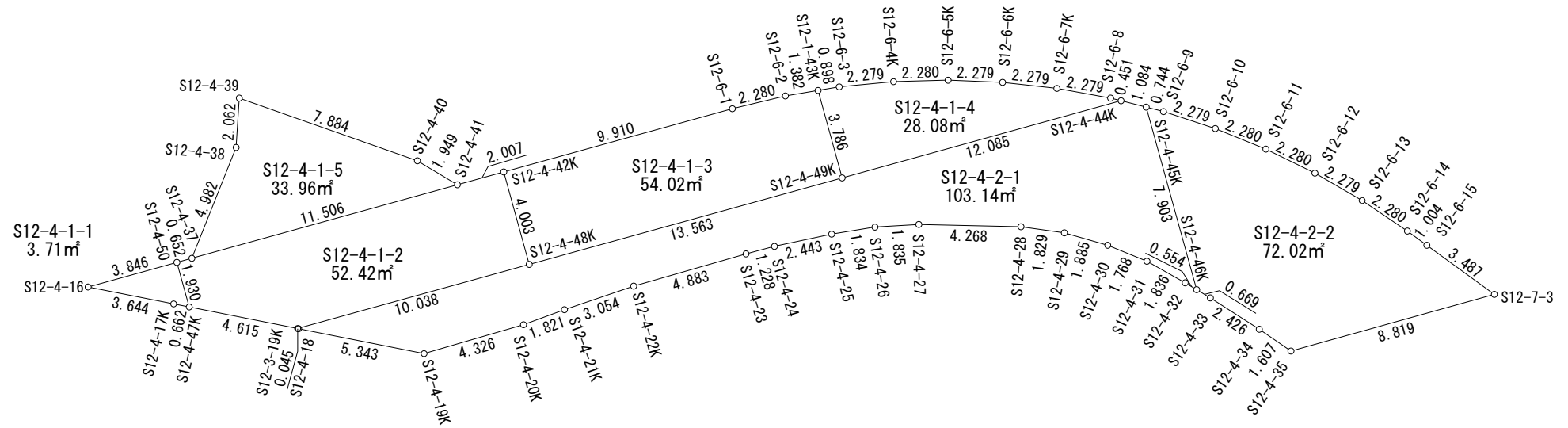
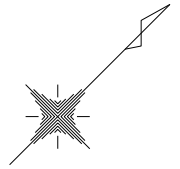

1 2 - 5 街区

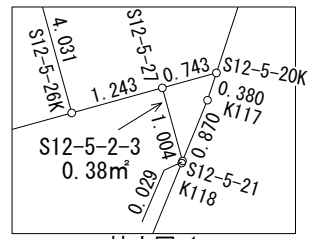
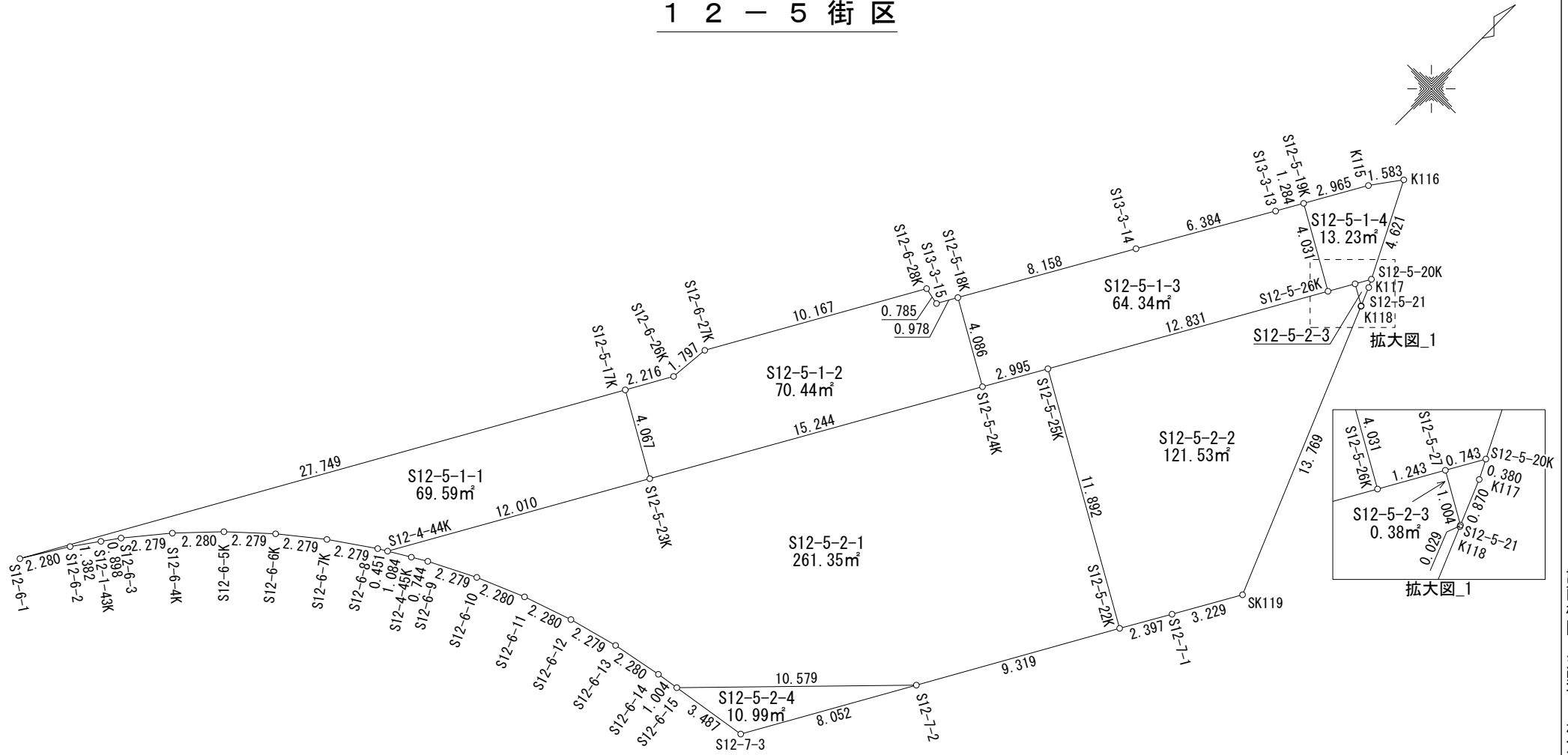

## 面積（座標法）計算書

地番： S12-1-1-1

測点名	[1] X(i)	[2] X(i+1)-X(i-1)	[3] Y(i)	[4] Y(i+1)-Y(i-1)	[2]*[3]	[1]*[4]	方向角	夾角	距離
K165	-136346.148	32.585	-30990.156	13.670	-1009814.233260	-1863851.843160	29-28-31	256-25-45	34.096
S8-40K	-136316.465	32.071	-30973.379	18.128	-993347.237909	-2471144.877520	29-29-56	180-01-25	2.744
S12-1-11K	-136314.077	0.389	-30972.028	4.901	-12048.118892	-668075.291377	119-23-02	269-53-06	4.074
S12-1-15K	-136316.076	-18.121	-30968.478	-5.530	561179.789838	753827.900280	209-23-18	270-00-16	18.503
S12-1-14K	-136332.198	-32.974	-30977.558	-18.571	1021453.997492	2531825.249058	209-23-17	179-59-59	19.341
K164	-136349.050	-13.950	-30987.049	-12.598	432269.333550	1717725.331900	313-02-46	283-39-29	4.251
合計				倍面積 面積	-306.469181 153.23	306.469181 153.23			83.009

## 面積（座標法）計算書

地番： S12-1-1-2

測点名	[1] X(i)	[2] X(i+1)-X(i-1)	[3] Y(i)	[4] Y(i+1)-Y(i-1)	[2]*[3]	[1]*[4]	方向角	夾角	距離
S12-1-11K	-136314.077	7.683	-30972.028	-0.334	-237958.091124	45528.901718	29-30-04	270-07-02	6.531
S12-1-9K	-136308.393	3.686	-30968.812	6.752	-114151.041032	-920354.269536	119-28-06	269-58-02	4.061
S12-1-12K	-136310.391	-7.683	-30965.276	0.334	237906.215508	-45527.670594	209-23-23	269-55-17	6.525
S12-1-15K	-136316.076	-3.686	-30968.478	-6.752	114149.809908	920406.145152	299-23-02	269-59-39	4.074
合計				倍面積 面積	-53.106740 26.55	53.106740 26.55			21.191



## 面積（座標法）計算書

地番： S12-1-2-1

測点名	[1] X(i)	[2] X(i+1)-X(i-1)	[3] Y(i)	[4] Y(i+1)-Y(i-1)	[2]*[3]	[1]*[4]	方向角	夾角	距離
K164	-136349.050	25.433	-30987.049	0.831	-788093.617217	-113306.060550	29-23-17	254-39-02	19.341
S12-1-14K	-136332.198	11.049	-30977.558	19.792	-342271.038342	-2698286.862816	119-23-40	270-00-23	11.823
S12-1-13K	-136338.001	-11.562	-30967.257	7.035	358043.425434	-959137.837035	209-33-29	270-09-49	6.621
K162	-136343.760	-19.630	-30970.523	-11.132	607951.366490	1517778.736320	209-33-25	179-59-56	15.946
K163	-136357.631	-5.290	-30978.389	-16.526	163875.677810	2253446.209906	314-44-15	285-10-50	12.191
合計				倍面積 面積	-494.185825 247.09	494.185825 247.09			65.922

## 面積（座標法）計算書

地番： S12-1-2-2

測点名	[1] X(i)	[2] X(i+1)-X(i-1)	[3] Y(i)	[4] Y(i+1)-Y(i-1)	[2]*[3]	[1]*[4]	方向角	夾角	距離
S12-1-14K	-136332.198	21.925	-30977.558	-1.221	-679182.959150	166461.613758	29-23-18	269-59-38	18.503
S12-1-15K	-136316.076	21.807	-30968.478	12.282	-675329.599746	-1674234.045432	29-23-23	180-00-05	6.525
S12-1-12K	-136310.391	-0.169	-30965.276	13.560	5233.131644	-1848368.901960	119-28-25	270-05-02	11.898
S12-1-10K	-136316.245	-27.610	-30954.918	-1.981	854665.285980	270042.481345	209-33-36	270-05-11	25.011
S12-1-13K	-136338.001	-15.953	-30967.257	-22.640	494020.650921	3086692.342640	299-23-40	269-50-04	11.823
合計				倍面積 面積	-593.490351 296.74	593.490351 296.74			73.760

## 面積（座標法）計算書

地番： S12-2-1-1

測点名	[1] X(i)	[2] X(i+1)-X(i-1)	[3] Y(i)	[4] Y(i+1)-Y(i-1)	[2]*[3]	[1]*[4]	方向角	夾角	距離
S12-2-11K	-136306.828	25.729	-30967.927	9.872	-796773.793783	-1345621.006016	29-28-26	270-00-06	27.257
S12-2-13K	-136283.099	21.757	-30954.516	16.911	-673477.404612	-2304683.487189	119-23-53	269-55-27	4.017
S12-2-18K	-136285.071	-5.464	-30951.016	1.534	169116.351424	-209061.298914	209-22-46	269-58-53	4.007
S12-2-17K	-136288.563	-23.757	-30952.982	-13.372	735349.993374	1822450.664436	209-22-22	179-59-36	23.254
S12-2-16K	-136308.828	-18.265	-30964.388	-14.945	565564.546820	2037135.434460	299-28-20	270-05-58	4.065
合計				倍面積 面積	-220.306777 110.15	220.306777 110.15			62.600

## 面積（座標法）計算書

地番： S12-2-1-2

測点名	[1] X(i)	[2] X(i+1)-X(i-1)	[3] Y(i)	[4] Y(i+1)-Y(i-1)	[2]*[3]	[1]*[4]	方向角	夾角	距離
S12-2-13K	-136283.099	6.509	-30954.516	-0.936	-201482.944644	127560.980664	29-28-20	270-04-27	5.211
S8-14K	-136278.562	11.576	-30951.952	6.534	-358299.796352	-890444.124108	29-25-23	179-57-03	8.081
S12-2-8	-136271.523	5.730	-30947.982	5.712	-177331.936860	-778382.939376	126-55-21	277-29-58	2.179
S12-2-3	-136272.832	-2.377	-30946.240	3.253	73559.212480	-443295.522496	125-15-12	178-19-51	1.850
S12-2-14	-136273.900	-12.239	-30944.729	-4.776	378732.538231	650844.146400	209-22-14	264-07-02	12.819
S12-2-18K	-136285.071	-9.199	-30951.016	-9.787	284718.396184	1333821.989877	299-23-53	270-01-39	4.017
合計				倍面積 面積	-104.530961 52.26	104.530961 52.26			34.157

## 面積（座標法）計算書

地番： S12-2-2-1

測点名	[1] X(i)	[2] X(i+1)-X(i-1)	[3] Y(i)	[4] Y(i+1)-Y(i-1)	[2]*[3]	[1]*[4]	方向角	夾角	距離
S12-2-16K	-136308.828	26.118	-30964.388	1.049	-808727.885784	-142987.960572	29-22-22	269-54-03	23.254
S12-2-17K	-136288.563	14.396	-30952.982	21.825	-445599.128872	-2974497.887475	119-23-33	270-01-11	11.958
S12-2-15K	-136294.432	-9.023	-30942.563	8.631	279194.745949	-1176357.242592	209-32-56	270-09-23	3.626
K159	-136297.586	-4.945	-30944.351	-2.788	153019.815695	379997.669768	209-10-36	179-37-40	2.051
K160	-136299.377	-3.183	-30945.351	-1.789	98499.052233	243839.585453	209-32-42	180-22-06	1.600
K161	-136300.769	-15.304	-30946.140	-8.680	473599.726560	1183090.674920	209-33-44	180-01-02	15.994
S12-2-12K	-136314.681	-8.059	-30954.031	-18.248	249458.535829	2487470.298888	299-28-19	269-54-35	11.896
合計				倍面積	-555.138390	555.138390			70.379
				面積	277.56	277.56			

## 面積（座標法）計算書

地番： S12-2-2-2

測点名	[1] X(i)	[2] X(i+1)-X(i-1)	[3] Y(i)	[4] Y(i+1)-Y(i-1)	[2]*[3]	[1]*[4]	方向角	夾角	距離
S12-2-17K	-136288.563	9.361	-30952.982	-8.453	-289750.864502	1152047.223039	29-22-46	269-59-13	4.007
S12-2-18K	-136285.071	14.663	-30951.016	8.253	-453834.747608	-1124760.690963	29-22-14	179-59-28	12.819
S12-2-14	-136273.900	9.423	-30944.729	8.760	-291592.181367	-1193759.364000	125-15-14	275-53-00	3.028
S12-2-4	-136275.648	-4.447	-30942.256	6.539	137600.212432	-891106.462272	123-34-34	178-19-20	4.880
S12-2-5K	-136278.347	-4.885	-30938.190	7.573	151133.058150	-1032035.921831	121-56-11	178-21-37	4.133
S12-2-6	-136280.533	-16.085	-30934.683	-4.373	497584.376055	595954.770809	209-33-03	267-36-52	15.977
S12-2-15K	-136294.432	-8.030	-30942.563	-18.299	248468.780890	2494051.811168	299-23-33	269-50-30	11.958
合計				倍面積	-391.365950	391.365950			56.802
				面積	195.68	195.68			

## 面積（座標法）計算書

地番： S12-3-1-1

測点名	[1] X(i)	[2] X(i+1)-X(i-1)	[3] Y(i)	[4] Y(i+1)-Y(i-1)	[2]*[3]	[1]*[4]	方向角	夾角	距離
S12-3-24K	-136244.647	-11.557	-30928.162	-1.948	357436.768234	265404.572356	209-30-01	269-55-34	11.013
S12-3-23K	-136254.232	-15.259	-30933.585	-8.648	472015.573515	1178326.598336	209-36-47	180-06-46	6.526
S12-3-22K	-136259.906	-3.255	-30936.810	-6.445	100699.316550	878195.094170	306-54-56	277-18-09	4.027
S12-3-11K	-136257.487	11.749	-30940.030	2.067	-363514.412470	-281644.225629	29-32-20	262-37-24	10.724
S10-16	-136248.157	14.812	-30934.743	8.393	-458205.413316	-1143530.781701	29-32-06	179-59-46	6.301
S12-3-18K	-136242.675	3.510	-30931.637	6.581	-108570.045870	-896613.044175	119-34-27	270-02-21	3.996
合計				倍面積 面積	-138.213357 69.10	138.213357 69.10			42.587

## 面積（座標法）計算書

地番： S12-3-1-2

測点名	[1] X(i)	[2] X(i+1)-X(i-1)	[3] Y(i)	[4] Y(i+1)-Y(i-1)	[2]*[3]	[1]*[4]	方向角	夾角	距離
S12-3-27K	-136095.681	-60.077	-30843.738	-29.440	1852999.247826	4006656.848640	209-32-31	270-00-35	66.783
S12-3-25K	-136153.782	-148.966	-30876.666	-84.424	4599573.427356	11494646.891568	209-32-30	179-59-59	104.443
S12-3-24K	-136244.647	-88.893	-30928.162	-54.971	2749297.104666	7489504.490237	299-34-27	270-01-57	3.996
S12-3-18K	-136242.675	75.961	-30931.637	38.453	-2349598.078157	-5238939.581775	29-32-22	269-57-55	85.043
S10-15K	-136168.686	111.451	-30889.709	63.157	-3442688.957759	-8600005.701702	29-32-22	180-00-00	43.059
S10-181K	-136131.224	70.863	-30868.480	40.149	-2187433.098240	-5465532.512376	29-31-46	179-59-24	38.387
S10-14	-136097.823	37.519	-30849.560	21.254	-1157444.641640	-2892623.130042	29-32-37	180-00-51	4.733
S12-3-26K	-136093.705	2.142	-30847.226	5.822	-66074.758092	-792337.550510	119-31-56	269-59-19	4.009
合計				倍面積 面積	-1369.754040 684.87	1369.754040 684.87			350.453

## 面積（座標法）計算書

地番： S12-3-1-3

測点名	[1] X(i)	[2] X(i+1)-X(i-1)	[3] Y(i)	[4] Y(i+1)-Y(i-1)	[2]*[3]	[1]*[4]	方向角	夾角	距離
S12-3-29K	-136085.132	-219.456	-30837.760	-128.981	6767531.458560	17552396.410492	299-32-21	269-59-50	4.008
S12-3-28K	-136083.156	7.109	-30841.247	-0.577	-219250.424923	78519.981012	29-32-59	270-00-38	5.900
S11-7	-136078.023	17.227	-30838.337	9.765	-531252.031499	-1328801.894595	29-32-42	179-59-43	13.902
S11-17K	-136065.929	29.196	-30831.482	16.549	-900155.948472	-2251755.059021	29-32-46	180-00-04	19.658
S11-33K	-136048.827	24.848	-30821.788	14.085	-765859.788224	-1916247.728295	29-32-52	180-00-06	8.904
S11-32K	-136041.081	11.596	-30817.397	6.573	-357358.535612	-894198.025413	29-32-33	179-59-41	4.425
S11-37K	-136037.231	12.900	-30815.215	7.313	-397516.273500	-994840.270303	29-33-06	180-00-33	10.403
S11-31K	-136028.181	18.306	-30810.084	10.377	-564009.397704	-1411564.434237	29-32-35	179-59-29	10.639
S11-30K	-136018.925	21.111	-30804.838	11.966	-650320.935018	-1627602.456550	29-32-48	180-00-13	13.627
S11-6K	-136007.070	150.264	-30798.118	85.159	-4627848.403152	-11582226.074130	29-32-28	179-59-40	159.090
S12-4-16	-135868.661	140.437	-30719.679	81.466	-4314179.559723	-11068676.337026	56-10-45	206-38-17	3.644
S12-4-17K	-135866.633	2.396	-30716.652	3.577	-73597.098192	-485994.946241	56-12-50	180-02-05	0.662
S12-4-47K	-135866.265	2.933	-30716.102	4.386	-90090.327166	-595909.438290	56-13-51	180-01-01	4.615
S12-3-19K	-135863.700	-218.867	-30712.266	-121.658	6721901.522622	16528906.014600	209-32-31	333-18-40	254.521
合計				倍面積 面積	-2005.742003 1002.87	2005.742003 1002.87			513.998

## 面積（座標法）計算書

地番： S12-3-1-4

測点名	[1] X(i)	[2] X(i+1)-X(i-1)	[3] Y(i)	[4] Y(i+1)-Y(i-1)	[2]*[3]	[1]*[4]	方向角	夾角	距離
SN31K	-136095.372	-5.331	-30843.563	1.586	164427.034353	-215847.259992	209-31-29	228-50-54	0.355
S12-3-27K	-136095.681	1.667	-30843.738	-3.663	-51416.511246	498518.479503	299-31-56	270-00-27	4.009
S12-3-26K	-136093.705	5.331	-30847.226	-1.586	-164446.561806	215844.616130	29-32-58	270-01-02	3.857
SD54K	-136090.350	-1.667	-30845.324	3.663	51419.155108	-498498.952050	160-40-35	311-07-37	5.322
合計				倍面積 面積	-16.883591 8.44	16.883591 8.44			13.543

## 面積（座標法）計算書

地番： S12-3-1-5

測点名	[1] X(i)	[2] X(i+1)-X(i-1)	[3] Y(i)	[4] Y(i+1)-Y(i-1)	[2]*[3]	[1]*[4]	方向角	夾角	距離
S12-3-29K	-136085.132	-12.216	-30837.760	-2.316	376714.076160	315173.165712	209-32-25	270-00-04	11.770
SN31K	-136095.372	-5.218	-30843.563	-7.564	160941.711734	1029425.393808	340-40-35	311-08-10	5.322
SD54K	-136090.350	12.216	-30845.324	2.316	-376806.477984	-315185.250600	29-32-28	228-51-53	8.269
S12-3-28K	-136083.156	5.218	-30841.247	7.564	-160929.626846	-1029332.991984	119-32-21	269-59-53	4.008
合計					倍面積 -80.316936	面積 80.316936			29.369

## 面積（座標法）計算書

地番： S12-3-2-1

測点名	[1] X(i)	[2] X(i+1)-X(i-1)	[3] Y(i)	[4] Y(i+1)-Y(i-1)	[2]*[3]	[1]*[4]	方向角	夾角	距離
S12-3-20K	-136159.721	-16.175	-30866.185	4.682	499260.542375	-637499.813722	209-31-58	269-59-42	11.765
K154	-136169.957	-14.718	-30871.984	-8.337	454373.860512	1135248.931509	209-31-17	179-59-19	5.151
K155	-136174.439	-8.739	-30874.522	-4.967	269812.447758	676378.438513	209-42-31	180-11-14	4.901
K156	-136178.696	-62.370	-30876.951	-35.374	1925795.433870	4817185.192304	209-32-58	179-50-27	66.802
K157	-136236.809	-81.462	-30909.896	-46.181	2517981.947952	6291552.076429	209-32-52	179-59-54	26.840
S12-3-21K	-136260.158	-17.423	-30923.132	-23.689	538773.728836	3227866.882862	299-32-59	270-00-07	12.016
S12-3-23K	-136254.232	15.511	-30933.585	-5.030	-479810.836935	685358.786960	29-30-01	269-57-02	11.013
S12-3-24K	-136244.647	100.450	-30928.162	56.919	-3106733.872900	-7754909.062593	29-32-30	180-02-29	104.443
S12-3-25K	-136153.782	84.926	-30876.666	61.977	-2622231.736716	-8438402.947014	119-32-16	269-59-46	12.047
合計					倍面積 -2778.485248	面積 2778.485248			254.978

# 面積（座標法）計算書

地番： S12-3-2-2

測点名	[1] X(i)	[2] X(i+1)-X(i-1)	[3] Y(i)	[4] Y(i+1)-Y(i-1)	[2]*[3]	[1]*[4]	方向角	夾角	距離
K137	-135848.914	-86.056	-30690.097	-48.709	2641066.987432	6617064.752026	209-31-34	180-05-48	82.937
K138	-135921.080	-79.995	-30730.970	-45.315	2458323.945150	6159263.740200	209-34-11	180-02-37	9.001
K139	-135928.909	-17.965	-30735.412	-10.196	552161.676580	1385931.156164	209-34-58	180-00-47	11.655
K140	-135939.045	-31.834	-30741.166	-18.026	978614.278444	2450437.225170	209-29-30	179-54-32	24.928
K141	-135960.743	-23.932	-30753.438	-13.541	735991.278216	1841044.420963	209-35-54	180-06-24	2.569
K142	-135962.977	-35.428	-30754.707	-20.075	1089577.759596	2729456.763275	209-32-01	179-56-07	38.151
K143	-135996.171	-35.443	-30773.513	-20.071	1090705.621259	2729579.148141	209-21-24	179-49-23	2.580
K144	-135998.420	-25.759	-30774.778	-14.585	792727.506502	1983536.955700	209-32-04	180-10-40	27.021
K145	-136021.930	-46.463	-30788.098	-26.324	1430507.397374	3580641.285320	209-32-01	179-59-57	26.381
K146	-136044.883	-24.080	-30801.102	-13.642	741690.536160	1855924.293886	209-30-52	179-58-51	1.295
K147	-136046.010	-26.499	-30801.740	-15.013	816215.308260	2042458.748130	209-32-04	180-01-12	29.161
K148	-136071.382	-31.376	-30816.115	-17.777	966886.424240	2418940.957814	209-32-13	180-00-09	6.901
K149	-136077.386	-16.037	-30819.517	-9.086	494252.594129	1236399.129196	209-31-58	179-59-45	11.531
K150	-136087.419	-26.741	-30825.201	-15.150	824296.699941	2061724.397850	209-32-02	180-00-04	19.203
K151	-136104.127	-24.022	-30834.667	-13.635	740710.370674	1855779.771645	209-41-00	180-08-58	8.419
K152	-136111.441	-30.442	-30838.836	-17.270	938795.845512	2350644.586070	209-31-47	179-50-47	26.581
K153	-136134.569	-48.280	-30851.937	-27.349	1489531.518360	3723144.327581	209-31-50	180-00-03	28.907
S12-3-20K	-136159.721	-19.213	-30866.185	-24.729	593032.012405	3367093.740609	299-32-16	270-00-26	12.047
S12-3-25K	-136153.782	64.040	-30876.666	22.447	-1977341.690640	-3056243.944554	29-32-31	270-00-15	66.783
S12-3-27K	-136095.681	58.410	-30843.738	33.103	-1801582.736580	-4505175.328143	29-31-29	179-58-58	0.355
SN31K	-136095.372	10.549	-30843.563	5.978	-325368.746087	-813578.133816	29-32-25	180-00-56	11.770
S12-3-29K	-136085.132	231.672	-30837.760	131.297	-7144245.534720	-17867569.576204	29-32-31	180-00-06	254.521
S12-3-19K	-135863.700	221.457	-30712.266	125.531	-6801446.291562	-17055106.124700	55-57-15	206-24-44	0.045
S12-4-18	-135863.675	2.995	-30712.229	4.478	-91983.125855	-608397.536650	56-13-36	180-16-21	5.343
S12-4-19K	-135860.705	6.762	-30707.788	6.523	-207646.062456	-886219.378715	28-46-08	152-32-32	4.326
S12-4-20K	-135856.913	5.444	-30705.706	2.847	-167161.863464	-386784.631311	24-50-52	176-04-44	1.821
S12-4-21K	-135855.261	4.392	-30704.941	2.114	-134856.100872	-287198.021754	26-12-46	181-21-54	3.054
S12-4-22K	-135852.521	7.011	-30703.592	3.715	-215262.883512	-504692.115515	28-59-06	182-46-20	4.883
S12-4-23	-135848.250	5.331	-30701.226	2.986	-163668.235806	-405642.874500	30-19-25	181-20-19	1.228

地 番 : S12-3-2-2

測点名	[1] X(i)	[2] X(i+1)-X(i-1)	[3] Y(i)	[4] Y(i+1)-Y(i-1)	[2]*[3]	[1]*[4]	方向角	夾 角	距 離
S12-4-24	-135847.190	3.110	-30700.606	1.948	-95478.884660	-264630.326120	32-56-07	182-36-42	2.443
S12-4-25	-135845.140	3.538	-30699.278	2.400	-108614.045564	-326028.336000	35-46-12	182-50-05	1.834
S12-4-26	-135843.652	2.861	-30698.206	2.290	-87827.567366	-311081.963080	41-34-35	185-48-23	1.835
S12-4-27	-135842.279	4.323	-30696.988	4.303	-132703.079124	-584529.326537	46-16-53	184-42-18	4.268
S12-4-28	-135839.329	4.051	-30693.903	4.546	-124341.001053	-617525.589634	52-59-55	186-43-02	1.829
S12-4-29	-135838.228	2.017	-30692.442	3.108	-61906.655514	-422185.212624	60-55-08	187-55-13	1.885
S12-4-30	-135837.312	1.602	-30690.795	3.276	-49166.653590	-445003.034112	67-09-48	186-14-40	1.768
S12-4-31	-135836.626	1.178	-30689.166	3.398	-36151.837548	-461572.855148	74-27-27	187-17-39	1.836
S12-4-32	-135836.134	0.627	-30687.397	2.306	-19240.997919	-313238.125004	75-53-18	181-25-51	0.554
S12-4-46K	-135835.999	0.299	-30686.860	1.186	-9175.371140	-161101.494814	75-49-06	179-55-48	0.669
S12-4-33	-135835.835	0.684	-30686.211	3.019	-20989.368324	-410088.385865	77-37-30	181-48-24	2.426
S12-4-34	-135835.315	0.811	-30683.841	3.950	-24884.595051	-536549.494250	79-33-52	181-56-22	1.607
S12-4-35	-135835.024	-13.599	-30682.261	-6.256	417248.067339	849783.910144	209-25-46	309-51-54	15.948
合計				倍面積 面積	-8707.500834 4353.75	8707.500834 4353.75			762.299

### 面 積 ( 座 標 法 ) 計 算 書

地 番 : S12-4-1-1

測点名	[1] X(i)	[2] X(i+1)-X(i-1)	[3] Y(i)	[4] Y(i+1)-Y(i-1)	[2]*[3]	[1]*[4]	方向角	夾 角	距 離
S12-4-16	-135868.661	1.318	-30719.679	-1.130	-40488.536922	153531.586930	29-33-03	333-22-18	3.846
S12-4-50	-135865.315	2.396	-30717.782	3.577	-73599.805672	-485990.231755	119-29-14	269-56-11	1.930
S12-4-47K	-135866.265	-1.318	-30716.102	1.130	40483.822436	-153528.879450	236-12-50	296-43-36	0.662
S12-4-17K	-135866.633	-2.396	-30716.652	-3.577	73597.098192	485994.946241	236-10-45	179-57-55	3.644
合計				倍面積 面積	-7.421966 3.71	7.421966 3.71			10.082



## 面積（座標法）計算書

地番： S12-4-1-2

測点名	[1] X(i)	[2] X(i+1)-X(i-1)	[3] Y(i)	[4] Y(i+1)-Y(i-1)	[2]*[3]	[1]*[4]	方向角	夾角	距離
S12-4-50	-135865.315	1.517	-30717.782	-1.359	-46598.875294	184640.963085	29-30-57	270-01-43	0.652
S12-4-37	-135864.748	10.577	-30717.461	5.994	-324898.584997	-814373.299512	29-32-30	180-01-33	11.506
S12-4-41	-135854.738	11.756	-30711.788	6.663	-361047.779728	-905200.119294	29-33-13	180-00-43	2.007
S12-4-42K	-135852.992	-0.229	-30710.798	4.472	7032.772742	-607534.580224	119-33-43	270-00-30	4.003
S12-4-48K	-135854.967	-10.708	-30707.316	-1.468	328813.939728	199435.091556	209-32-43	269-59-00	10.038
S12-3-19K	-135863.700	-11.298	-30712.266	-8.786	346987.181268	1193698.468200	236-13-51	206-41-08	4.615
S12-4-47K	-135866.265	-1.615	-30716.102	-5.516	49606.504730	749438.317740	299-29-14	243-15-23	1.930
合計				倍面積	-104.841551	104.841551			34.751
				面積	52.42	52.42			

## 面積（座標法）計算書

地番： S12-4-1-3

測点名	[1] X(i)	[2] X(i+1)-X(i-1)	[3] Y(i)	[4] Y(i+1)-Y(i-1)	[2]*[3]	[1]*[4]	方向角	夾角	距離
S12-4-42K	-135852.992	10.597	-30710.798	1.404	-325442.326406	-190737.600768	29-32-23	269-58-40	9.910
S12-6-1	-135844.370	10.566	-30705.912	6.077	-324438.666192	-825526.236490	31-29-38	181-57-15	2.280
S12-6-2	-135842.426	3.069	-30704.721	1.993	-94232.788749	-270733.955018	35-29-05	183-59-27	1.382
S12-1-43K	-135841.301	-0.743	-30703.919	4.095	22813.011817	-556270.127595	119-33-53	264-04-48	3.786
S12-4-49K	-135843.169	-13.666	-30700.626	-3.397	419554.754916	461459.245093	209-33-19	269-59-26	13.563
S12-4-48K	-135854.967	-9.823	-30707.316	-10.172	301637.965068	1381916.724324	299-33-43	270-00-24	4.003
合計				倍面積	-108.049546	108.049546			34.924
				面積	54.02	54.02			

## 面積（座標法）計算書

地番： S12-4-1-4

測点名	[1] X(i)	[2] X(i+1)-X(i-1)	[3] Y(i)	[4] Y(i+1)-Y(i-1)	[2]*[3]	[1]*[4]	方向角	夾角	距離
S12-1-43K	-135841.301	2.599	-30703.919	-2.772	-79799.485481	376552.086372	35-28-42	275-54-49	0.898
S12-6-3	-135840.570	2.489	-30703.398	1.971	-76420.757622	-267741.763470	39-30-57	184-02-15	2.279
S12-6-4K	-135838.812	3.414	-30701.948	3.017	-104816.450472	-409825.695804	43-25-06	183-54-09	2.280
S12-6-5K	-135837.156	3.201	-30700.381	3.243	-98271.919581	-440519.896908	47-19-44	183-54-38	2.279
S12-6-6K	-135835.611	2.970	-30698.705	3.455	-91175.153850	-469312.036005	51-18-17	183-58-33	2.279
S12-6-7K	-135834.186	2.725	-30696.926	3.651	-83649.123350	-495930.613086	55-13-20	183-55-03	2.279
S12-6-8	-135832.886	1.530	-30695.054	2.260	-46963.432620	-306982.322360	59-20-28	184-07-08	0.451
S12-4-44K	-135832.656	-10.283	-30694.666	-5.572	315633.250478	756859.559232	209-32-59	330-12-31	12.085
S12-4-49K	-135843.169	-8.645	-30700.626	-9.253	265406.911770	1256956.842757	299-33-53	270-00-54	3.786
合計				倍面積	-56.160728	56.160728			28.616
				面積	28.08	28.08			

## 面積（座標法）計算書

地番： S12-4-1-5

測点名	[1] X(i)	[2] X(i+1)-X(i-1)	[3] Y(i)	[4] Y(i+1)-Y(i-1)	[2]*[3]	[1]*[4]	方向角	夾角	距離
S12-4-37	-135864.748	-5.432	-30717.461	-7.637	166857.248152	1037599.080476	336-46-49	307-14-19	4.982
S12-4-38	-135860.170	6.126	-30719.425	-3.326	-188187.197550	451870.925420	318-39-26	161-52-37	2.062
S12-4-39	-135858.622	4.959	-30720.787	5.746	-152344.382733	-780643.642012	64-21-52	285-42-26	7.884
S12-4-40	-135855.211	3.884	-30713.679	8.999	-119291.929236	-1222561.043789	75-57-24	191-35-32	1.949
S12-4-41	-135854.738	-9.537	-30711.788	-3.782	292898.322156	513802.619116	209-32-30	313-35-06	11.506
合計				倍面積	-67.939211	67.939211			28.383
				面積	33.96	33.96			

# 面積（座標法）計算書

地番： S12-4-2-1

測点名	[1] X(i)	[2] X(i+1)-X(i-1)	[3] Y(i)	[4] Y(i+1)-Y(i-1)	[2]*[3]	[1]*[4]	方向角	夾角	距離
S12-3-19K	-135863.700	8.708	-30712.266	4.913	-267442.412328	-667498.358100	29-32-43	333-35-28	10.038
S12-4-48K	-135854.967	20.531	-30707.316	11.640	-630451.904796	-1581351.815880	29-33-19	180-00-36	13.563
S12-4-49K	-135843.169	22.311	-30700.626	12.650	-684961.666686	-1718416.087850	29-32-59	179-59-40	12.085
S12-4-44K	-135832.656	11.068	-30694.666	6.891	-339728.563288	-936022.832496	59-11-58	209-38-59	1.084
S12-4-45K	-135832.101	-3.343	-30693.735	7.806	102609.156105	-1060305.380406	119-33-09	240-21-11	7.903
S12-4-46K	-135835.999	-4.033	-30686.860	6.338	123760.106380	-860928.561662	255-53-18	316-20-09	0.554
S12-4-32	-135836.134	-0.627	-30687.397	-2.306	19240.997919	313238.125004	254-27-27	178-34-09	1.836
S12-4-31	-135836.626	-1.178	-30689.166	-3.398	36151.837548	461572.855148	247-09-48	172-42-21	1.768
S12-4-30	-135837.312	-1.602	-30690.795	-3.276	49166.653590	445003.034112	240-55-08	173-45-20	1.885
S12-4-29	-135838.228	-2.017	-30692.442	-3.108	61906.655514	422185.212624	232-59-55	172-04-47	1.829
S12-4-28	-135839.329	-4.051	-30693.903	-4.546	124341.001053	617525.589634	226-16-53	173-16-58	4.268
S12-4-27	-135842.279	-4.323	-30696.988	-4.303	132703.079124	584529.326537	221-34-35	175-17-42	1.835
S12-4-26	-135843.652	-2.861	-30698.206	-2.290	87827.567366	311081.963080	215-46-12	174-11-37	1.834
S12-4-25	-135845.140	-3.538	-30699.278	-2.400	108614.045564	326028.336000	212-56-07	177-09-55	2.443
S12-4-24	-135847.190	-3.110	-30700.606	-1.948	95478.884660	264630.326120	210-19-25	177-23-18	1.228
S12-4-23	-135848.250	-5.331	-30701.226	-2.986	163668.235806	405642.874500	208-59-06	178-39-41	4.883
S12-4-22K	-135852.521	-7.011	-30703.592	-3.715	215262.883512	504692.115515	206-12-46	177-13-40	3.054
S12-4-21K	-135855.261	-4.392	-30704.941	-2.114	134856.100872	287198.021754	204-50-52	178-38-06	1.821
S12-4-20K	-135856.913	-5.444	-30705.706	-2.847	167161.863464	386784.631311	208-46-08	183-55-16	4.326
S12-4-19K	-135860.705	-6.762	-30707.788	-6.523	207646.062456	886219.378715	236-13-36	207-27-28	5.343
S12-4-18	-135863.675	-2.995	-30712.229	-4.478	91983.125855	608397.536650	235-57-15	179-43-39	0.045
合計				倍面積 面積	-206.290310 103.14	206.290310 103.14			83.625

## 面積（座標法）計算書

地番： S12-4-2-2

測点名	[1] X(i)	[2] X(i+1)-X(i-1)	[3] Y(i)	[4] Y(i+1)-Y(i-1)	[2]*[3]	[1]*[4]	方向角	夾角	距離
S12-4-45K	-135832.101	4.279	-30693.735	-6.236	-131338.492065	847048.981836	59-11-41	299-38-32	0.744
S12-6-9	-135831.720	1.410	-30693.096	2.673	-43277.265360	-363078.187560	63-09-55	183-58-14	2.279
S12-6-10	-135830.691	1.914	-30691.062	4.135	-58742.692668	-561659.907285	67-09-28	183-59-33	2.280
S12-6-11	-135829.806	1.623	-30688.961	4.258	-49808.183703	-578363.313948	71-06-43	183-57-15	2.280
S12-6-12	-135829.068	1.326	-30686.804	4.359	-40690.702104	-592078.907412	75-02-57	183-56-14	2.279
S12-6-13	-135828.480	1.022	-30684.602	4.440	-31359.663244	-603078.451200	79-01-31	183-58-34	2.280
S12-6-14	-135828.046	0.591	-30682.364	3.230	-18133.277124	-438724.588580	81-00-24	181-58-53	1.004
S12-6-15	-135827.889	0.703	-30681.372	4.436	-21569.004516	-602532.515604	80-59-29	179-59-05	3.487
S12-7-3	-135827.343	-7.135	-30677.928	-0.889	218887.016280	120750.507927	209-25-41	308-26-12	8.819
S12-4-35	-135835.024	-7.972	-30682.261	-5.913	244598.984692	803192.496912	259-33-52	230-08-11	1.607
S12-4-34	-135835.315	-0.811	-30683.841	-3.950	24884.595051	536549.494250	257-37-30	178-03-38	2.426
S12-4-33	-135835.835	-0.684	-30686.211	-3.019	20989.368324	410088.385865	255-49-06	178-11-36	0.669
S12-4-46K	-135835.999	3.734	-30686.860	-7.524	-114584.735240	1022030.056476	299-33-09	223-44-03	7.903
合計				倍面積 面積	-144.051677 72.02	144.051677 72.02			38.057

# 面積（座標法）計算書

地番： S12-5-1-1

測点名	[1] X(i)	[2] X(i+1)-X(i-1)	[3] Y(i)	[4] Y(i+1)-Y(i-1)	[2]*[3]	[1]*[4]	方向角	夾角	距離
S12-6-1	-135844.370	22.226	-30705.912	12.440	-682469.600112	-1689903.962800	29-25-17	357-55-39	27.749
S12-5-17K	-135820.200	22.162	-30692.281	17.168	-680202.331522	-2331761.193600	119-35-03	270-09-46	4.067
S12-5-23K	-135822.208	-12.456	-30688.744	-2.385	382258.995264	323935.966080	209-32-42	269-57-39	12.010
S12-4-44K	-135832.656	-10.678	-30694.666	-6.310	327757.643548	857104.059360	239-20-28	209-47-46	0.451
S12-6-8	-135832.886	-1.530	-30695.054	-2.260	46963.432620	306982.322360	235-13-20	175-52-52	2.279
S12-6-7K	-135834.186	-2.725	-30696.926	-3.651	83649.123350	495930.613086	231-18-17	176-04-57	2.279
S12-6-6K	-135835.611	-2.970	-30698.705	-3.455	91175.153850	469312.036005	227-19-44	176-01-27	2.279
S12-6-5K	-135837.156	-3.201	-30700.381	-3.243	98271.919581	440519.896908	223-25-06	176-05-22	2.280
S12-6-4K	-135838.812	-3.414	-30701.948	-3.017	104816.450472	409825.695804	219-30-57	176-05-51	2.279
S12-6-3	-135840.570	-2.489	-30703.398	-1.971	76420.757622	267741.763470	215-28-42	175-57-45	0.898
S12-1-43K	-135841.301	-1.856	-30703.919	-1.323	56986.473664	179718.041223	215-29-05	180-00-23	1.382
S12-6-2	-135842.426	-3.069	-30704.721	-1.993	94232.788749	270733.955018	211-29-38	176-00-33	2.280
合計				倍面積	-139.192914	139.192914			60.233
				面積	69.59	69.59			

## 面積（座標法）計算書

地番： S12-5-1-2

測点名	[1] X(i)	[2] X(i+1)-X(i-1)	[3] Y(i)	[4] Y(i+1)-Y(i-1)	[2]*[3]	[1]*[4]	方向角	夾角	距離
S12-5-17K	-135820.200	3.938	-30692.281	-2.449	-120866.202578	332623.669800	29-24-41	269-49-38	2.216
S12-6-26K	-135818.270	3.720	-30691.193	1.247	-114171.237960	-169365.382690	5-04-34	155-39-53	1.797
S12-6-27K	-135816.480	10.642	-30691.034	5.159	-326613.983828	-700677.220320	29-27-35	204-23-01	10.167
S12-6-28K	-135807.628	8.697	-30686.034	5.770	-266876.437698	-783610.013560	101-22-53	251-55-18	0.785
S13-3-15	-135807.783	0.695	-30685.264	1.254	-21326.258480	-170302.959882	29-39-28	108-16-35	0.978
S12-5-18K	-135806.933	-1.164	-30684.780	4.039	35717.083920	-548524.202387	119-31-58	269-52-30	4.086
S12-5-24K	-135808.947	-15.275	-30681.225	-3.964	468655.711875	538346.665908	209-33-12	270-01-14	15.244
S12-5-23K	-135822.208	-11.253	-30688.744	-11.056	345340.436232	1501650.331648	299-35-03	270-01-51	4.067
合計				倍面積 面積	-140.888517 70.44	140.888517 70.44			39.340

## 面積（座標法）計算書

地番： S12-5-1-3

測点名	[1] X(i)	[2] X(i+1)-X(i-1)	[3] Y(i)	[4] Y(i+1)-Y(i-1)	[2]*[3]	[1]*[4]	方向角	夾角	距離
S12-5-18K	-135806.933	9.103	-30684.780	0.482	-279323.552340	-65458.941706	29-39-37	270-07-39	8.158
S13-3-14	-135799.844	12.624	-30680.743	7.219	-387313.699632	-980339.073836	29-53-39	180-14-02	6.384
S13-3-13	-135794.309	6.651	-30677.561	3.816	-204036.458211	-518191.083144	29-36-03	179-42-24	1.284
S12-5-19K	-135793.193	-0.871	-30676.927	4.141	26719.603417	-562319.612213	119-32-06	269-56-03	4.031
S12-5-26K	-135795.180	-13.151	-30673.420	-2.817	403386.146420	382535.022060	209-31-48	269-59-42	12.831
S12-5-25K	-135806.344	-13.767	-30679.744	-7.805	422368.035648	1059968.514920	209-38-17	180-06-29	2.995
S12-5-24K	-135808.947	-0.589	-30681.225	-5.036	18071.241525	683933.857092	299-31-58	269-53-41	4.086
合計				倍面積 面積	-128.683173 64.34	128.683173 64.34			39.769

# 面積（座標法）計算書

地番： S12-5-1-4

測点名	[1] X(i)	[2] X(i+1)-X(i-1)	[3] Y(i)	[4] Y(i+1)-Y(i-1)	[2]*[3]	[1]*[4]	方向角	夾角	距離
S12-5-19K	-135793.193	4.565	-30676.927	-2.042	-140040.171755	277289.700106	29-36-30	270-04-24	2.965
K115	-135790.615	3.860	-30675.462	2.393	-118407.283320	-324946.941695	35-53-59	186-17-29	1.583
K116	-135789.333	-2.837	-30674.534	3.022	87023.652958	-410355.364326	153-03-08	297-09-09	4.621
S12-5-20K	-135793.452	-4.766	-30672.440	1.728	146184.849040	-234651.085056	209-29-47	236-26-39	0.743
S12-5-27	-135794.099	-1.728	-30672.806	-0.980	53002.608768	133078.217020	209-35-47	180-06-00	1.243
S12-5-26K	-135795.180	0.906	-30673.420	-4.121	-27790.118520	559611.936780	299-32-06	269-56-19	4.031
合計				倍面積	-26.462829	26.462829			15.186
				面積	13.23	13.23			

## 面積（座標法）計算書

地番： S12-5-2-1

測点名	[1] X(i)	[2] X(i+1)-X(i-1)	[3] Y(i)	[4] Y(i+1)-Y(i-1)	[2]*[3]	[1]*[4]	方向角	夾角	距離
S12-4-44K	-135832.656	9.893	-30694.666	4.991	-303662.330738	-677940.786096	29-32-42	330-20-44	12.010
S12-5-23K	-135822.208	23.709	-30688.744	13.441	-727599.431496	-1825586.297728	29-33-12	180-00-30	15.244
S12-5-24K	-135808.947	15.864	-30681.225	9.000	-486726.953400	-1222280.523000	29-38-17	180-05-05	2.995
S12-5-25K	-135806.344	-3.263	-30679.744	11.826	100108.004672	-1606045.824144	119-33-17	269-55-00	11.892
S12-5-22K	-135812.210	-13.986	-30669.399	5.773	428942.214414	-784043.888330	209-22-55	269-49-38	9.319
S12-7-2	-135820.330	-15.679	-30673.971	-11.973	480937.191309	1626176.811090	224-23-42	195-00-47	10.579
S12-6-15	-135827.889	-7.716	-30681.372	-8.393	236737.466352	1140003.472377	261-00-24	216-36-42	1.004
S12-6-14	-135828.046	-0.591	-30682.364	-3.230	18133.277124	438724.588580	259-01-31	178-01-07	2.280
S12-6-13	-135828.480	-1.022	-30684.602	-4.440	31359.663244	603078.451200	255-02-57	176-01-26	2.279
S12-6-12	-135829.068	-1.326	-30686.804	-4.359	40690.702104	592078.907412	251-06-43	176-03-46	2.280
S12-6-11	-135829.806	-1.623	-30688.961	-4.258	49808.183703	578363.313948	247-09-28	176-02-45	2.280
S12-6-10	-135830.691	-1.914	-30691.062	-4.135	58742.692668	561659.907285	243-09-55	176-00-27	2.279
S12-6-9	-135831.720	-1.410	-30693.096	-2.673	43277.265360	363078.187560	239-11-41	176-01-46	0.744
S12-4-45K	-135832.101	-0.936	-30693.735	-1.570	28729.335960	213256.398570	239-11-58	180-00-17	1.084
合計				倍面積	-522.718724	522.718724			76.269
				面積	261.35	261.35			



## 面積（座標法）計算書

地番： S12-5-2-2

測点名	[1] X(i)	[2] X(i+1)-X(i-1)	[3] Y(i)	[4] Y(i+1)-Y(i-1)	[2]*[3]	[1]*[4]	方向角	夾角	距離
S12-5-25K	-135806.344	17.030	-30679.744	-4.021	-522476.040320	546077.309224	29-31-48	269-58-31	12.831
S12-5-26K	-135795.180	12.245	-30673.420	6.938	-375596.027900	-942146.958840	29-35-47	180-03-59	1.243
S12-5-27	-135794.099	0.586	-30672.806	1.488	-17974.264316	-202061.619312	119-31-32	269-55-45	1.004
S12-5-21	-135794.594	-0.522	-30671.932	0.885	16010.748504	-120178.215690	157-50-01	218-18-29	0.029
K118	-135794.621	-12.730	-30671.921	5.322	390453.554330	-722698.972962	157-18-38	179-28-37	13.769
SK119	-135807.324	-15.510	-30666.610	3.716	475639.121100	-504660.015984	209-36-22	232-17-44	3.229
S12-7-1	-135810.131	-4.886	-30668.205	-2.789	149844.849630	378774.455359	209-52-10	180-15-48	2.397
S12-5-22K	-135812.210	3.787	-30669.399	-11.539	-116145.014013	1567137.091190	299-33-17	269-41-07	11.892
合計				倍面積 面積	-243.072985 121.53	243.072985 121.53			46.394

## 面積（座標法）計算書

地番： S12-5-2-3

測点名	[1] X(i)	[2] X(i+1)-X(i-1)	[3] Y(i)	[4] Y(i+1)-Y(i-1)	[2]*[3]	[1]*[4]	方向角	夾角	距離
S12-5-27	-135794.099	1.142	-30672.806	-0.508	-35028.344452	68983.402292	29-29-47	269-58-15	0.743
S12-5-20K	-135793.452	0.308	-30672.440	0.538	-9447.111520	-73056.877176	153-05-53	303-36-06	0.380
K117	-135793.791	-1.142	-30672.268	0.508	35027.730056	-68983.245828	157-17-39	184-11-46	0.870
S12-5-21	-135794.594	-0.308	-30671.932	-0.538	9446.955056	73057.491572	299-31-32	322-13-53	1.004
合計				倍面積 面積	-0.770860 0.38	0.770860 0.38			2.997

## 面積（座標法）計算書

地番： S12-5-2-4

測点名	[1] X(i)	[2] X(i+1)-X(i-1)	[3] Y(i)	[4] Y(i+1)-Y(i-1)	[2]*[3]	[1]*[4]	方向角	夾角	距離
S12-6-15	-135827.889	7.013	-30681.372	3.957	-215168.461836	-537470.956773	44-23-42	323-24-13	10.579
S12-7-2	-135820.330	0.546	-30673.971	3.444	-16747.988166	-467765.216520	209-26-00	345-02-18	8.052
S12-7-3	-135827.343	-7.559	-30677.928	-7.401	231894.457752	1005258.165543	260-59-29	231-33-29	3.487
合計					倍面積 -21.992250	面積 21.992250			22.118

1 3 - 1 街区

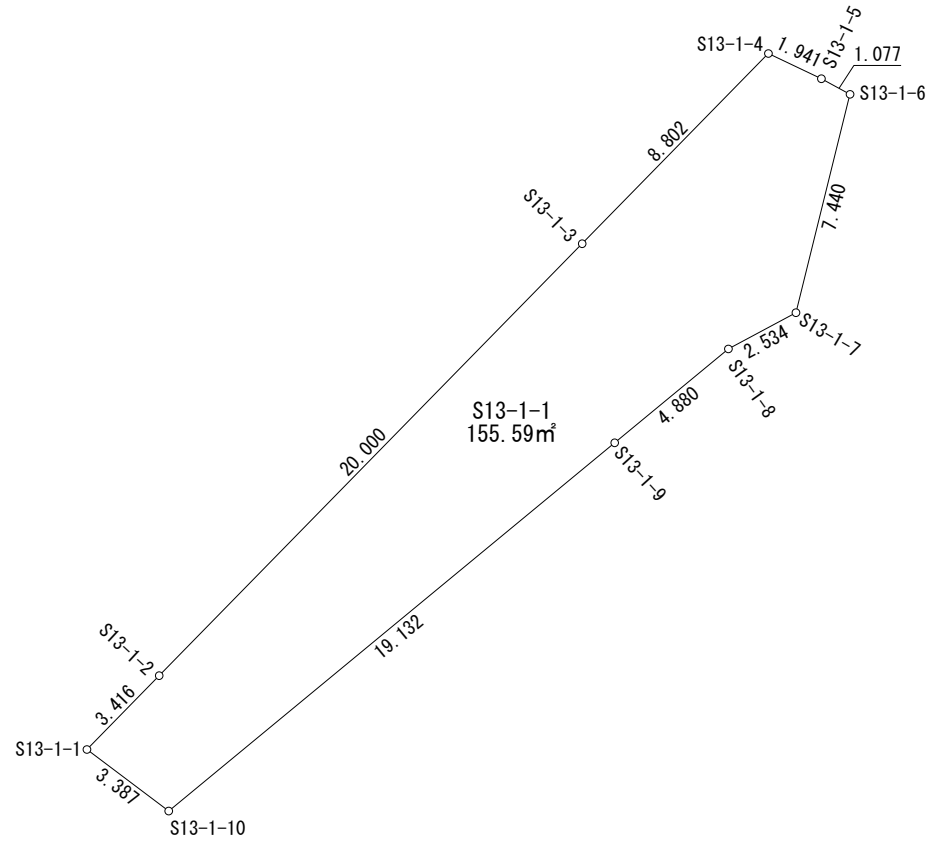

1 3 - 2 街区

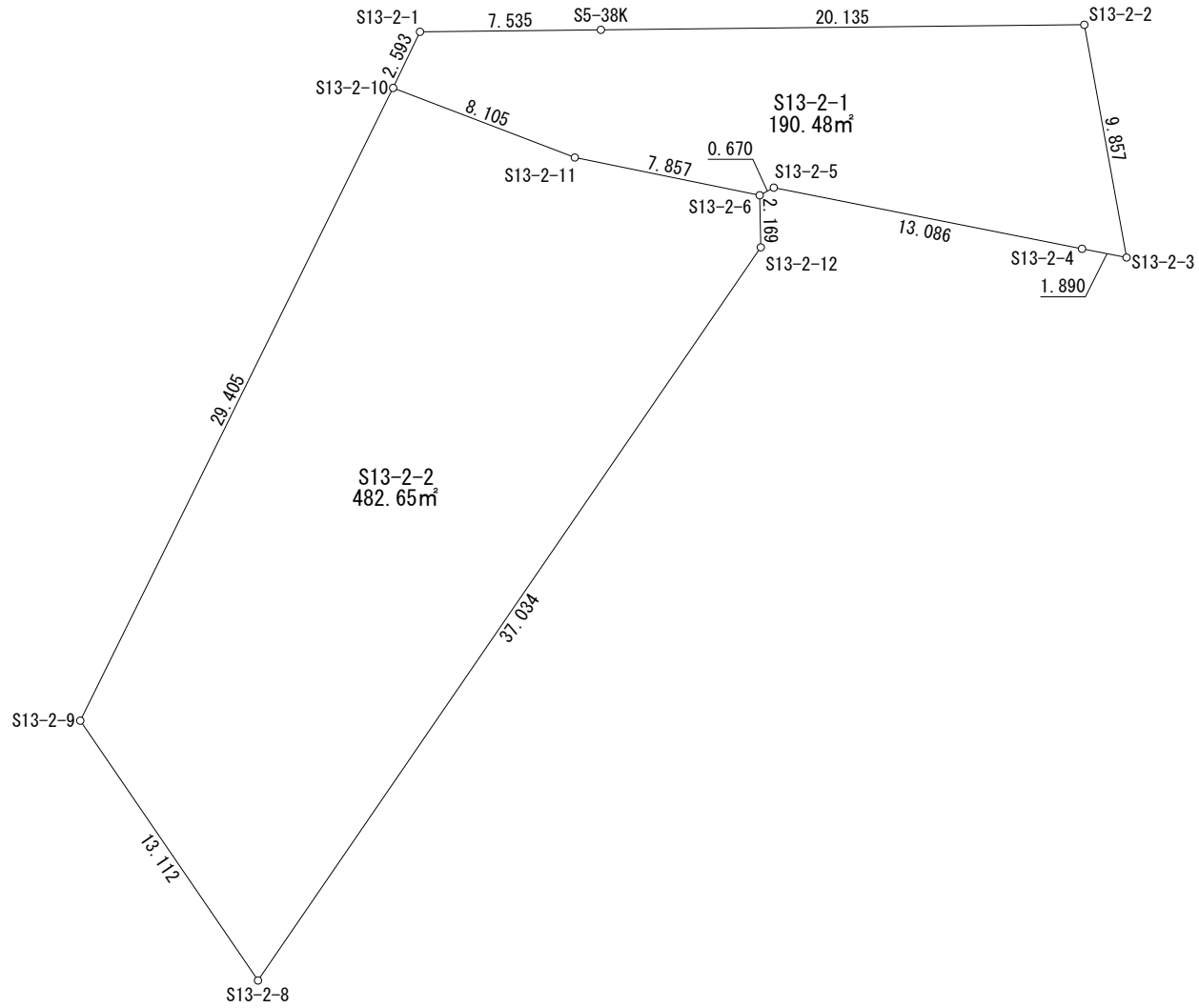
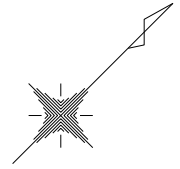

1 3 - 3 街区

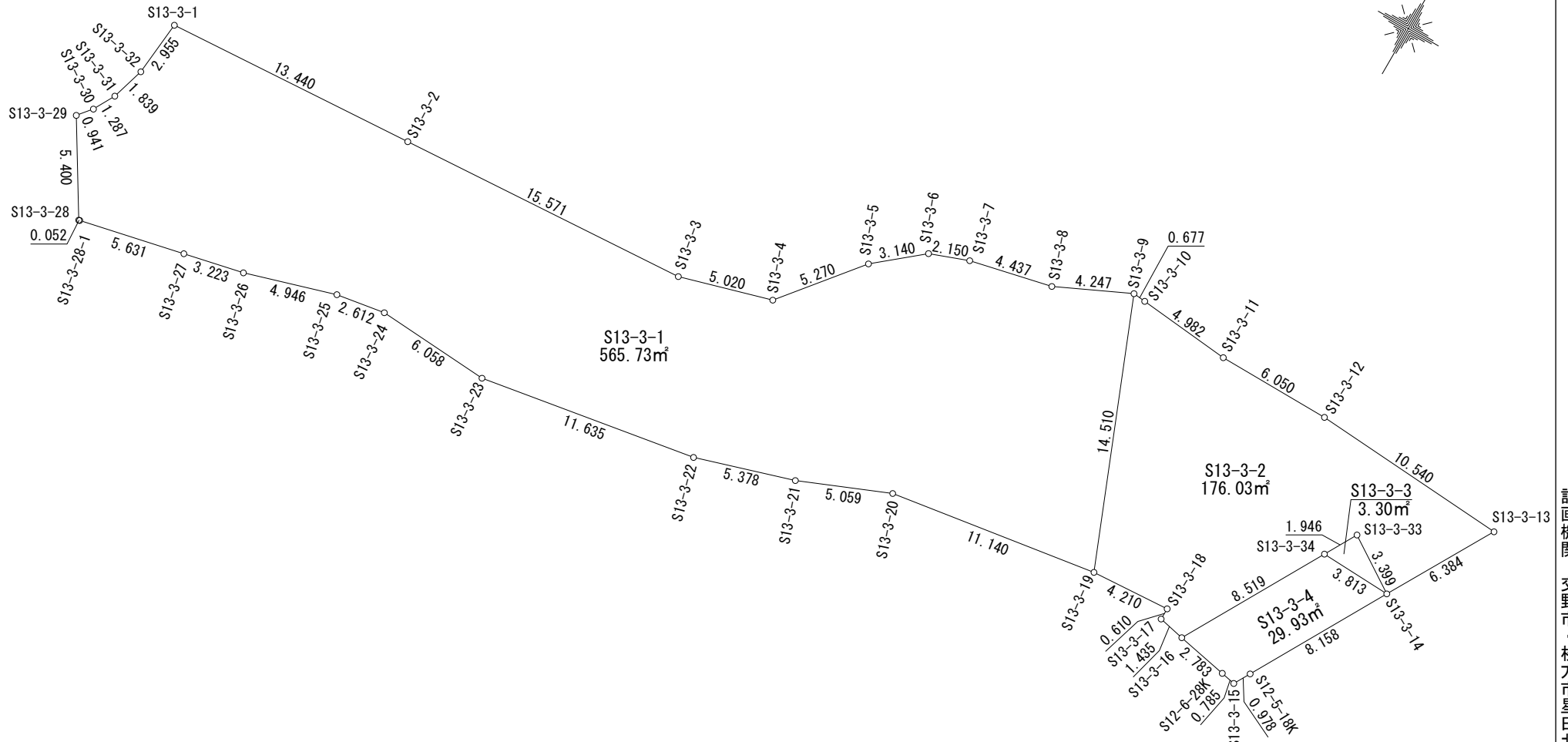
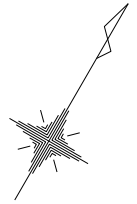

1 3 - 4 街区

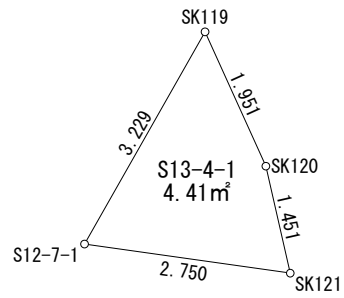

## 面積（座標法）計算書

地番： S13-1-1

測点名	[1] X(i)	[2] X(i+1)-X(i-1)	[3] Y(i)	[4] Y(i+1)-Y(i-1)	[2]*[3]	[1]*[4]	方向角	夾角	距離
S13-1-1	-136104.619	4.480	-31061.479	-0.314	-139155.425920	42736.850366	44-23-43	277-22-35	3.416
S13-1-2	-136102.178	16.732	-31059.089	16.382	-519680.677148	-2229625.879996	44-23-40	179-59-57	20.000
S13-1-3	-136087.887	20.580	-31045.097	20.150	-638908.096260	-2742170.923050	44-23-49	180-00-09	8.802
S13-1-4	-136081.598	5.457	-31038.939	7.912	-169379.490123	-1076677.603376	115-22-37	250-58-48	1.941
S13-1-5	-136082.430	-1.349	-31037.185	2.699	41869.162565	-367286.478570	118-40-57	183-18-20	1.077
S13-1-6	-136082.947	-7.739	-31036.240	-0.842	240189.461360	114581.841374	193-53-53	255-12-56	7.440
S13-1-7	-136090.169	-8.422	-31038.027	-4.019	261402.263394	546946.389211	241-44-10	227-50-17	2.534
S13-1-8	-136091.369	-4.307	-31040.259	-5.995	133690.395513	815867.757155	230-27-16	168-43-06	4.880
S13-1-9	-136094.476	-15.289	-31044.022	-18.516	474632.052358	2519925.317616	230-27-09	179-59-53	19.132
S13-1-10	-136106.658	-10.143	-31058.775	-17.457	315029.154825	2376013.928706	307-01-08	256-33-59	3.387
合計				倍面積	-311.199436	311.199436			72.609
				面積	155.59	155.59			

## 面積（座標法）計算書

地番： S13-2-1

測点名	[1] X(i)	[2] X(i+1)-X(i-1)	[3] Y(i)	[4] Y(i+1)-Y(i-1)	[2]*[3]	[1]*[4]	方向角	夾角	距離
S13-2-1	-135931.694	7.830	-30894.968	4.410	-241907.599440	-599458.770540	44-23-33	243-47-05	7.535
S5-38K	-135926.310	19.771	-30889.697	19.357	-610720.199387	-2631125.582670	44-23-40	180-00-07	20.135
S13-2-2	-135911.923	8.771	-30875.611	22.187	-270809.984081	-3015477.835601	124-43-54	260-20-14	9.857
S13-2-3	-135917.539	-6.667	-30867.510	6.530	205793.689170	-887541.529670	236-13-03	291-29-09	1.890
S13-2-4	-135918.590	-8.327	-30869.081	-12.448	257046.837487	1691914.608320	236-13-12	180-00-09	13.086
S13-2-5	-135925.866	-7.918	-30879.958	-11.069	244507.507444	1504563.410754	196-39-00	140-25-48	0.670
S13-2-6	-135926.508	-4.973	-30880.150	-6.747	153566.985950	917096.149476	236-32-48	219-53-48	7.857
S13-2-11	-135930.839	-7.632	-30886.705	-13.957	235727.332560	1897186.719923	245-57-54	189-25-06	8.105
S13-2-10	-135934.140	-0.855	-30894.107	-8.263	26414.461485	1123223.798820	340-36-28	274-38-34	2.593
合計				倍面積	-380.968812	380.968812			71.728
				面積	190.48	190.48			

# 面積（座標法）計算書

地番： S13-2-2

測点名	[1] X(i)	[2] X(i+1)-X(i-1)	[3] Y(i)	[4] Y(i+1)-Y(i-1)	[2]*[3]	[1]*[4]	方向角	夾角	距離
S13-2-10	-135934.140	31.153	-30894.107	-2.028	-962444.115371	275674.435920	65-57-54	264-40-11	8.105
S13-2-11	-135930.839	7.632	-30886.705	13.957	-235727.332560	-1897186.719923	56-32-48	170-34-54	7.857
S13-2-6	-135926.508	2.830	-30880.150	8.121	-87390.824500	-1103859.171468	133-47-09	257-14-21	2.169
S13-2-12	-135928.009	-37.907	-30878.584	8.359	1170514.483688	-1136222.227231	169-25-51	215-38-42	37.034
S13-2-8	-135964.415	-33.983	-30871.791	-6.093	1049116.073553	828431.180595	280-38-57	291-13-06	13.112
S13-2-9	-135961.992	30.275	-30884.677	-22.316	-935033.596175	3034127.813472	341-17-43	240-38-46	29.405
合計				倍面積	-965.311365	965.311365			97.682
				面積	482.65	482.65			



# 面積（座標法）計算書

地番： S13-3-1

測点名	[1] X(i)	[2] X(i+1)-X(i-1)	[3] Y(i)	[4] Y(i+1)-Y(i-1)	[2]*[3]	[1]*[4]	方向角	夾角	距離
S13-3-1	-135805.703	3.757	-30749.485	13.711	-115525.815145	-1862031.993833	86-30-54	260-45-57	13.440
S13-3-2	-135804.886	1.764	-30736.070	28.957	-54218.427480	-3932502.083902	86-30-47	179-59-53	15.571
S13-3-3	-135803.939	2.332	-30720.528	20.367	-71640.271296	-2765918.825613	73-59-03	167-28-16	5.020
S13-3-4	-135802.554	5.466	-30715.703	8.159	-167892.032598	-1108013.038086	39-14-50	145-15-47	5.270
S13-3-5	-135798.473	6.087	-30712.369	5.750	-186946.190103	-780841.219750	50-17-50	191-03-00	3.140
S13-3-6	-135796.467	2.752	-30709.953	4.432	-84513.790656	-601849.941744	69-41-37	199-23-47	2.150
S13-3-7	-135795.721	1.711	-30707.937	6.347	-52541.280207	-861895.441187	77-26-20	187-44-43	4.437
S13-3-8	-135794.756	2.761	-30703.606	8.180	-84772.656166	-1110801.104080	64-59-08	167-32-48	4.247
S13-3-9	-135792.960	-11.673	-30699.757	9.245	358358.263461	-1255405.915200	158-10-04	273-10-56	14.510
S13-3-19	-135806.429	-15.132	-30694.361	-5.619	464467.070652	763096.324551	261-24-52	283-14-48	11.140
S13-3-20	-135808.092	-3.596	-30705.376	-15.690	110416.532096	2130828.963480	247-32-10	166-07-18	5.059
S13-3-21	-135810.025	-3.519	-30710.051	-9.814	108068.669469	1332839.585350	252-50-55	185-18-45	5.378
S13-3-22	-135811.611	-3.502	-30715.190	-16.615	107564.595380	2256509.916765	260-31-17	187-40-22	11.635
S13-3-23	-135813.527	-1.512	-30726.666	-17.521	46458.718992	2379588.806567	273-49-25	193-18-08	6.058
S13-3-24	-135813.123	-0.012	-30732.711	-8.624	368.792532	1171252.372752	260-50-13	167-00-48	2.612
S13-3-25	-135813.539	-1.845	-30735.290	-7.314	56706.610050	993340.224246	253-12-23	172-22-10	4.946
S13-3-26	-135814.968	-2.112	-30740.025	-7.885	64922.932800	1070901.022680	257-45-58	184-33-35	3.223
S13-3-27	-135815.651	-1.882	-30743.175	-8.652	57858.655350	1175077.012452	257-42-23	179-56-25	5.631
S13-3-28-1	-135816.850	-1.210	-30748.677	-5.553	37205.899170	754190.968050	257-49-43	180-07-20	0.052
S13-3-28	-135816.861	4.598	-30748.728	-2.864	-141382.651344	388979.489904	328-36-11	250-46-28	5.400
S13-3-29	-135812.252	5.333	-30751.541	-2.212	-163997.968153	300416.701424	39-41-47	251-05-36	0.941
S13-3-30	-135811.528	1.850	-30750.940	1.225	-56889.239000	-166369.121800	28-59-39	169-17-52	1.287
S13-3-31	-135810.402	2.885	-30750.316	1.159	-88714.661660	-157404.255918	16-55-02	167-55-23	1.839
S13-3-32	-135808.643	4.699	-30749.781	0.831	-144493.220919	-112856.982333	5-44-57	168-49-55	2.955
合計				倍面積 面積	-1131.464775 565.73	1131.464775 565.73			135.941

## 面積（座標法）計算書

地番： S13-3-2

測点名	[1] X(i)	[2] X(i+1)-X(i-1)	[3] Y(i)	[4] Y(i+1)-Y(i-1)	[2]*[3]	[1]*[4]	方向角	夾角	距離
S13-3-9	-135792.960	13.402	-30699.757	-4.722	-411438.143314	641214.357120	95-40-37	297-30-33	0.677
S13-3-10	-135793.027	-0.560	-30699.083	5.632	17191.486480	-764786.328064	95-40-43	180-00-06	4.982
S13-3-11	-135793.520	-0.545	-30694.125	11.008	16728.298125	-1494815.068160	90-29-33	174-48-50	6.050
S13-3-12	-135793.572	-0.789	-30688.075	16.564	24212.891175	-2249284.726608	94-00-35	183-31-02	10.540
S13-3-13	-135794.309	-6.272	-30677.561	7.332	192409.662592	-995643.873588	209-53-39	295-53-04	6.384
S13-3-14	-135799.844	-3.676	-30680.743	-6.028	112782.411268	818601.459632	303-09-09	273-15-30	3.399
S13-3-33	-135797.985	0.168	-30683.589	-3.809	-5154.842952	517254.524865	209-39-39	86-30-30	1.946
S13-3-34	-135799.676	-9.096	-30684.552	-5.174	279106.684992	702627.523624	209-37-32	179-57-53	8.519
S13-3-16	-135807.081	-7.104	-30688.763	-5.614	218012.972352	762420.952734	282-06-31	252-28-59	1.435
S13-3-17	-135806.780	0.911	-30690.166	-1.396	-27958.741226	189586.264880	0-39-27	258-32-56	0.610
S13-3-18	-135806.170	0.351	-30690.159	-4.195	-10772.245809	569706.883150	266-28-22	85-48-55	4.210
S13-3-19	-135806.429	13.210	-30694.361	-9.598	-405472.508810	1303470.105542	338-10-04	251-41-42	14.510
合計				倍面積	-352.075127	352.075127			63.262
				面積	176.03	176.03			

## 面積（座標法）計算書

地番： S13-3-3

測点名	[1] X(i)	[2] X(i+1)-X(i-1)	[3] Y(i)	[4] Y(i+1)-Y(i-1)	[2]*[3]	[1]*[4]	方向角	夾角	距離
S13-3-33	-135797.985	-0.168	-30683.589	3.809	5154.842952	-517254.524865	123-09-09	273-29-30	3.399
S13-3-14	-135799.844	-1.691	-30680.743	-0.963	51881.136413	130775.249772	272-31-32	329-22-23	3.813
S13-3-34	-135799.676	1.859	-30684.552	-2.846	-57042.582168	386485.877896	29-39-39	297-08-07	1.946
合計				倍面積	-6.602803	6.602803			9.158
				面積	3.30	3.30			

## 面積（座標法）計算書

地番： S13-3-4

測点名	[1] X(i)	[2] X(i+1)-X(i-1)	[3] Y(i)	[4] Y(i+1)-Y(i-1)	[2]*[3]	[1]*[4]	方向角	夾角	距離
S13-3-34	-135799.676	7.237	-30684.552	8.020	-222064.102824	-1089113.401520	92-31-32	242-54-00	3.813
S13-3-14	-135799.844	-7.257	-30680.743	-0.228	222650.151951	30962.364432	209-39-37	297-08-05	8.158
S12-5-18K	-135806.933	-7.939	-30684.780	-4.521	243606.468420	613983.144093	209-39-28	179-59-51	0.978
S13-3-15	-135807.783	-0.695	-30685.264	-1.254	21326.258480	170302.959882	281-22-53	251-43-25	0.785
S12-6-28K	-135807.628	0.702	-30686.034	-3.499	-21541.595868	475190.890372	281-20-03	179-57-10	2.783
S13-3-16	-135807.081	7.952	-30688.763	1.482	-244037.043376	-201266.094042	29-37-32	288-17-29	8.519
合計				倍面積	-59.863217	59.863217			25.036
				面積	29.93	29.93			

## 面積（座標法）計算書

地番： S13-4-1

測点名	[1] X(i)	[2] X(i+1)-X(i-1)	[3] Y(i)	[4] Y(i+1)-Y(i-1)	[2]*[3]	[1]*[4]	方向角	夾角	距離
SK119	-135807.324	1.030	-30666.610	2.400	-31586.608300	-325937.577600	155-37-44	306-01-22	1.951
SK120	-135809.101	-3.192	-30665.805	1.128	97885.249560	-153192.665928	167-08-29	191-30-45	1.451
SK121	-135810.516	-1.030	-30665.482	-2.400	31585.446460	325945.238400	278-02-51	290-54-22	2.750
S12-7-1	-135810.131	3.192	-30668.205	-1.128	-97892.910360	153193.827768	29-36-22	291-33-31	3.229
合計				倍面積	-8.822640	8.822640			9.381
				面積	4.41	4.41			